Sing to Jehovah

"I will sing to Jehovah throughout my life;
I will make melody to my God as long as I am."

—PSALM 104:33

NAME _____

CONGREGATION _____

© 2009

WATCH TOWER BIBLE AND TRACT SOCIETY OF PENNSYLVANIA
All Rights Reserved

Publishers
WATCHTOWER BIBLE AND TRACT SOCIETY OF NEW YORK, INC.
Brooklyn, New York, U.S.A.

2010 Printing

This publication is not for sale. It is provided as part of a worldwide Bible educational work supported by voluntary donations.

Sing to Jehovah
English (*sn*-E)

Made in the United States of America

All Things Made New 14
"Assist Those Who Are Weak" 42
Beauty in Gray-Headedness 90
Be Forgiving 77
Be Steadfast, Unmovable! 32
Bless Our Meeting Together 20
Children Are a Trust From God 88
Christian Dedication 7
Christ, Our Exemplar 5
Come! Be Refreshed 119
Come to Jehovah's Mountain 107
Content With God's Good Gifts 94
Creation Reveals Jehovah's Glory 15
Cultivating the Quality of Love 72
Daily Walking With Jehovah 48
Declare the Good News 47
The Divine Pattern of Love 50
Encourage One Another 121
Enduring to the End 135
Ever Loyal 63
Faithful Women, Christian Sisters 86
Fear Them Not! 33
Flee to God's Kingdom! 16
Forward, You Ministers of the Kingdom! 97
Forward, You Witnesses! 17
"From House to House" 103
A Full Reward From Jehovah 85
Gaining Jehovah's Friendship 106
"Give Us More Faith" 81
"God Is Love" 3
God's Gift of Holy Spirit 71
God's Loyal Love 18
God's Own Book—A Treasure 114
God's Promise of Paradise 19
God's Wondrous Works 110
Grateful for God's Word 113
Gratitude for Divine Patience 35
Great God, Jehovah 112
Guard Your Heart 52
Hail Jehovah's Firstborn! 109
Happy, the Merciful! 21
The Heavens Declare God's Glory 105
"Here I Am! Send Me" 10
He Will Call 111
He Will Make You Strong 60
Holding Fast to Our Hope 129
Imitate Christ's Mildness 82
"I Want To" 84
Jehovah Begins His Rule 30
Jehovah, God of Peace 76
"Jehovah Is My Shepherd" 22
Jehovah Is Our King! 46
Jehovah Is Our Refuge 49
Jehovah, Our Strength 23
Jehovah Provides Escape 131
Jehovah's Attributes 1
Jehovah's Warm Appeal: "Be Wise, My Son" 89
Join in the Kingdom Song! 102
The Joy of Jehovah 74
Keep On Seeking First the Kingdom 40
Keep Your Eyes on the Prize! 24
"Let Your Light Shine" 93
Life Everlasting Is Promised 12
Life Without End—At Last! 55
The Light Gets Brighter 116
Listen, Obey, and Be Blessed 120
Living Up to Our Name 34
Long-Suffering 78
The Lord's Evening Meal 8
Love Intensely From the Heart 73
Loyally Submitting to Theocratic Order 125
Make Me Know Your Ways 69
"Make Sure of the More Important Things" 70
Make the Truth Your Own 64
Making a Good Name With God 4
Making Jehovah's Heart Glad 11
Making Known the Kingdom Truth 101
Making Our Way Successful 115
The Meditation of My Heart 57
The Miracle of Life 130
Move Ahead! 45
My Father, My God and Friend 91
My Prayer of Dedication 58
Myriads of Brothers 122
The New Song 28
Now We Are One 87
Oh, Walk With God! 26
Our Labor of Love 126
Our Possession of Peace 39
Our Reasons for Joy 75
A Place Bearing Your Name 127
Please Hear My Prayer 56
The Power of Kindness 79
Praise Jah With Me 104
Praise Jehovah for His Kingdom 108
Praise Jehovah, Our God! 9
Praising Earth's New King 99
The Prayer of God's Servant 6
A Prayer of Thanksgiving 13
A Prayer of the Lowly One 68
Pray to Jehovah Each Day 67
"Preach the Word" 92
Proof of Discipleship 25
The Quality of Goodness 80
Receive Them With Hospitality 124
The Scene of This World Is Changing 128
The Scriptures—Inspired of God 37
Seek God for Your Deliverance 133
Seek Out Deserving Ones 96
See Yourself When All Is New 134
Serving Jehovah Whole-Souled 66
Sharing Joyfully in the Harvest 44
Shepherds—Gifts in Men 123
Sowing Kingdom Seed 98
Stay Awake, Stand Firm, Grow Mighty 43
Take Sides With Jehovah! 27
"Taste and See That Jehovah Is Good" 95
"This Is the Way" 65
Throw Your Burden on Jehovah 38
To God We Are Dedicated! 59
To Whom Do We Belong? 62
A Victory Song 132
Walking in Integrity 29
We Are Jehovah's Army! 100
We Are Jehovah's Witnesses! 31
We Cleave to Jehovah 51
Welcome One Another 118
We Must Be Taught 117
We Must Have the Faith 54
We Need Self-Control 83
We Thank You, Jehovah 2
"What God Has Yoked Together" 36
What Sort of Person I Should Be 61
Working Together in Unity 53
Worship Jehovah During Youth 41

1 Jehovah's Attributes

(Revelation 4:11)

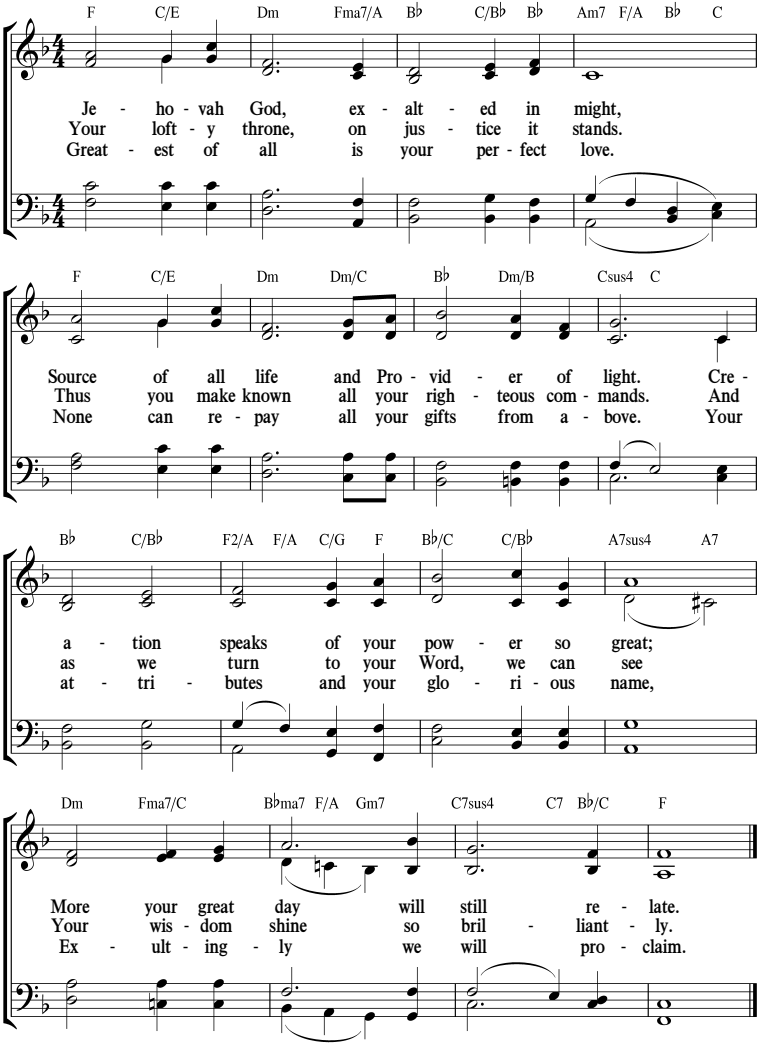

(See also Ps. 36:9; 145:6-13; Jas. 1:17.)

We Thank You, Jehovah

(1 Thessalonians 5:18)

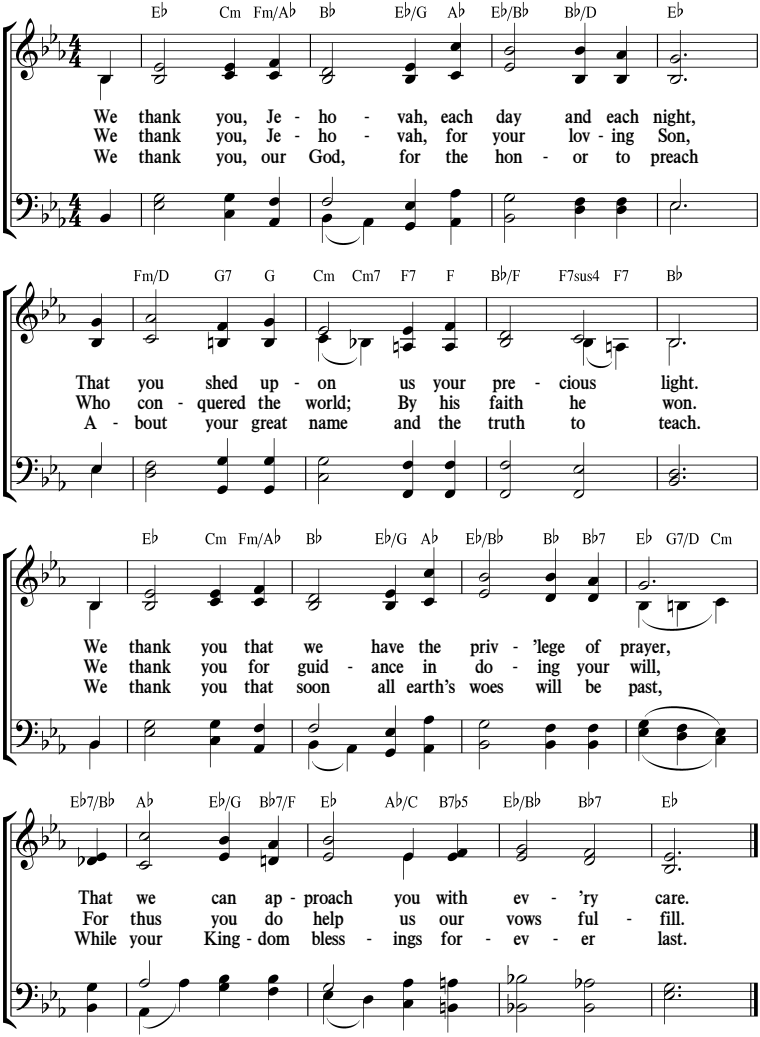

(See also Ps. 50:14; 95:2; 147:7; Col. 3:15.)

"God Is Love"

(1 John 4:7, 8)

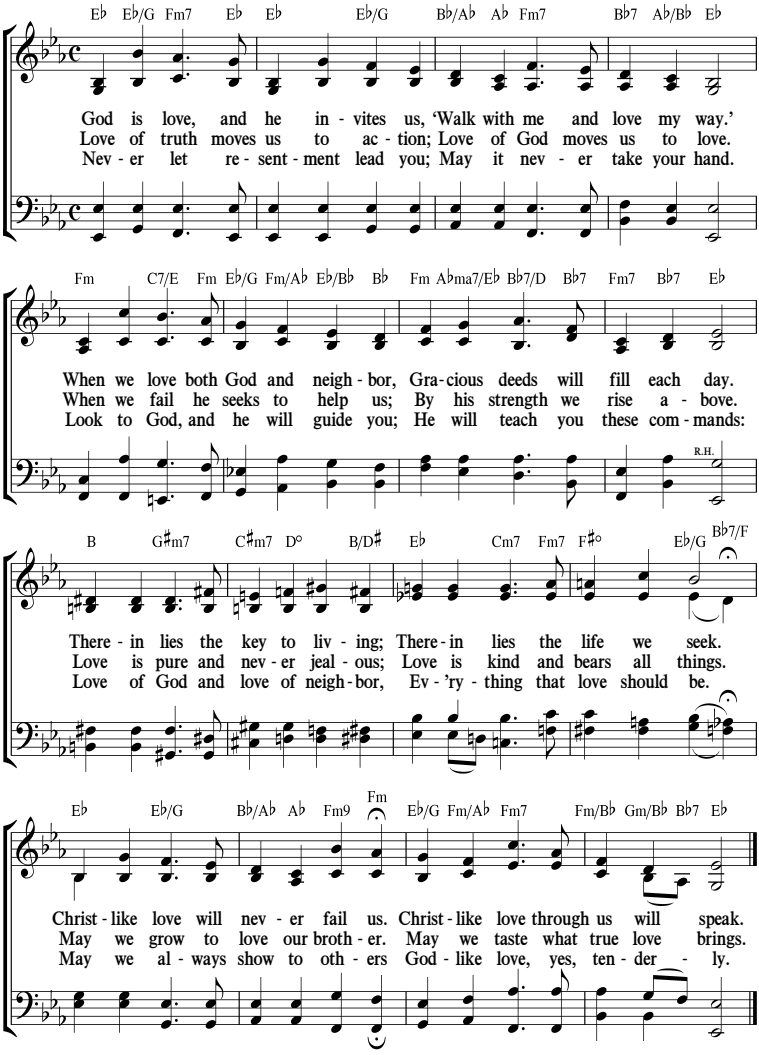

(See also Mark 12:30, 31; 1 Cor. 12:31–13:8; 1 John 3:23.)

Making a Good Name With God

(Ecclesiastes 7:1)

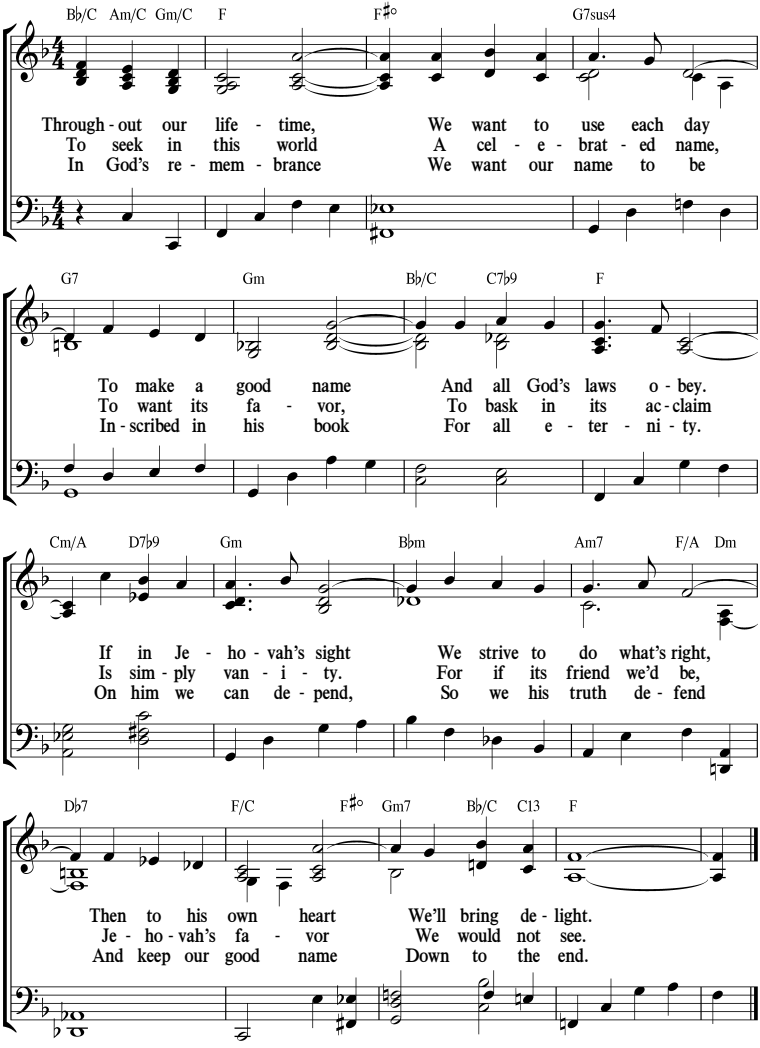

(See also Gen. 11:4; Prov. 22:1; Mal. 3:16; Rev. 20:15.)

5 *Christ, Our Exemplar*

(Romans 5:8)

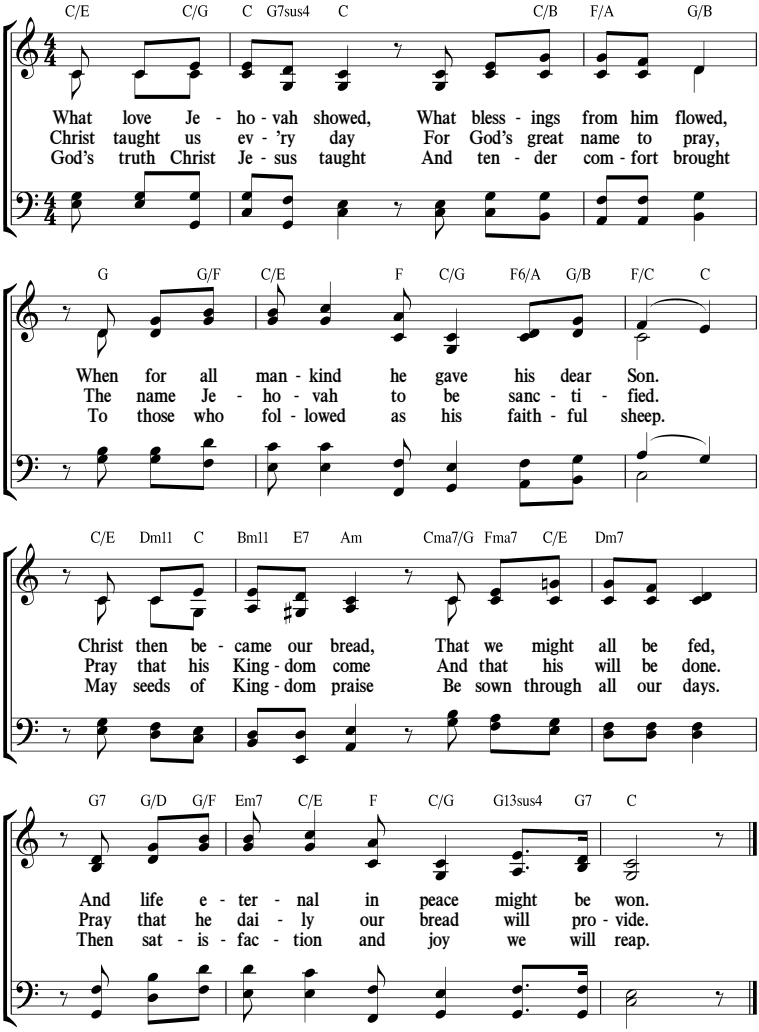

(See also Matt. 6:9-11; John 3:16; 6:31-51; Eph. 5:2.)

6 *The Prayer of God's Servant*

(Ephesians 6:18)

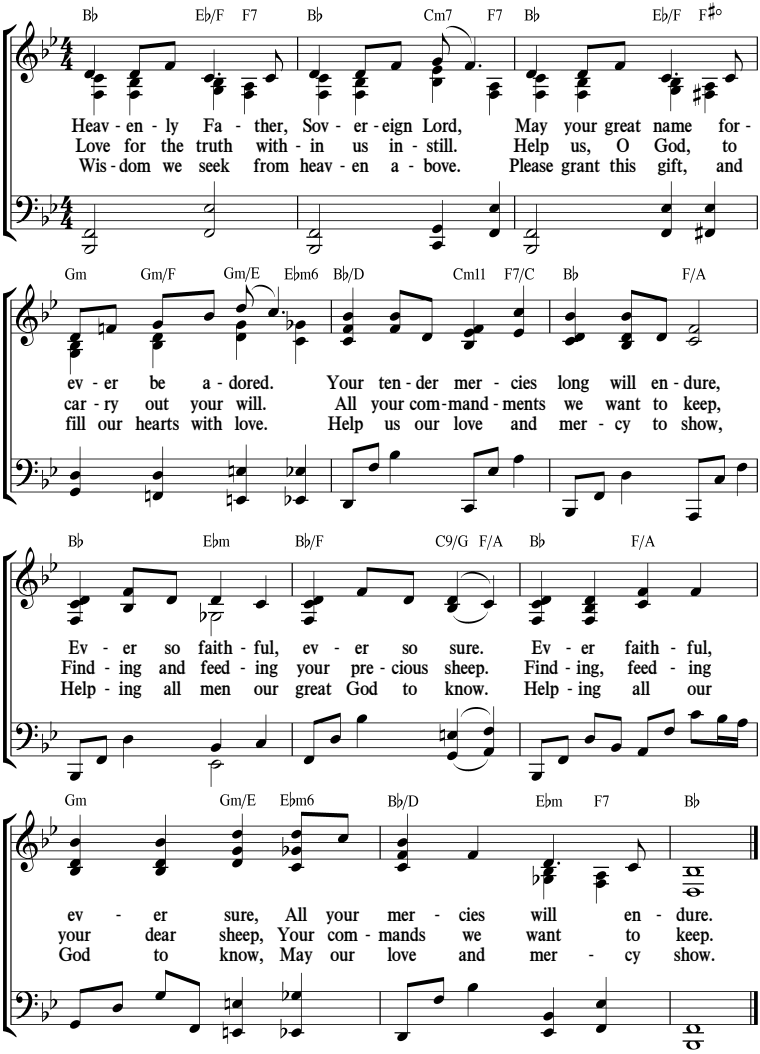

(See also Ps. 143:10; John 21:15-17; Jas. 1:5.)

Christian Dedication

(Hebrews 10:7, 9)

C C/B Am7 C/G F G7sus4 G7 C2 C Cma7 C

Be - cause Je - ho - vah cre - at - ed The u - ni - verse so grand, To
In wa - ter Je - sus was bap - tized To righ - teous - ness ful - fill. In
We come be - fore you, Je - ho - vah, To praise your name so great. Dis -

Dm/B Dm/A E/G♯ Am9 Am Am/G Am/F♯ D7 Fm/D G7

him be - long the earth and sky, The works of his own hand. The
sol - emn prayer he said to God: 'I've come to do your will.' When
own - ing self, with hum - ble hearts Our lives we ded - i - cate. You

R.H.

C C/B Am7 C/G F E7 Am C7/G

breath of life he has giv - en And to his crea - tures shown That
he came up from the Jor - dan As God's a - noint - ed Son, O -
gave your on - ly - be - got - ten, Who paid the price so high. No

F C/E C E+5/G♯ E/G♯ Am A♭7♭5 C/G Em/G G7 C

wor - thy is he to have the praise, The wor - ship of all his own.
be - dient and loy - al he would serve As God's ded - i - cat - ed One.
lon - ger as liv - ing for our - selves, For you we shall live or die.

R.H.

(See also Matt. 16:24; Mark 8:34; Luke 9:23.)

The Lord's Evening Meal

(Matthew 26:26-30)

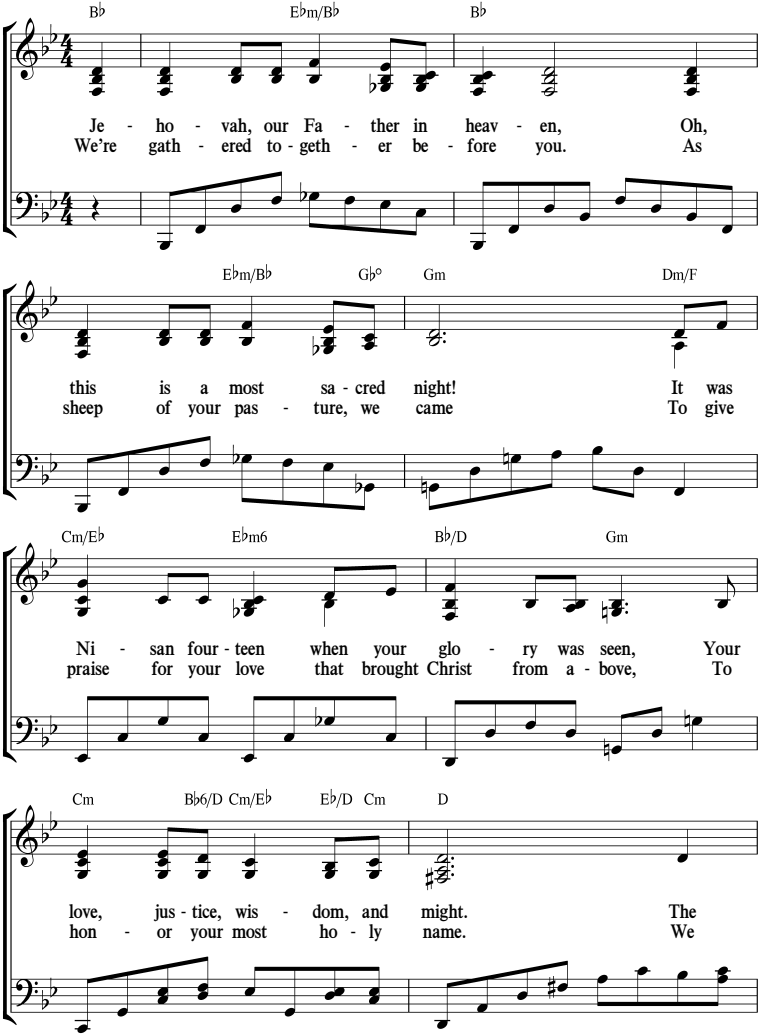

The Lord's Evening Meal

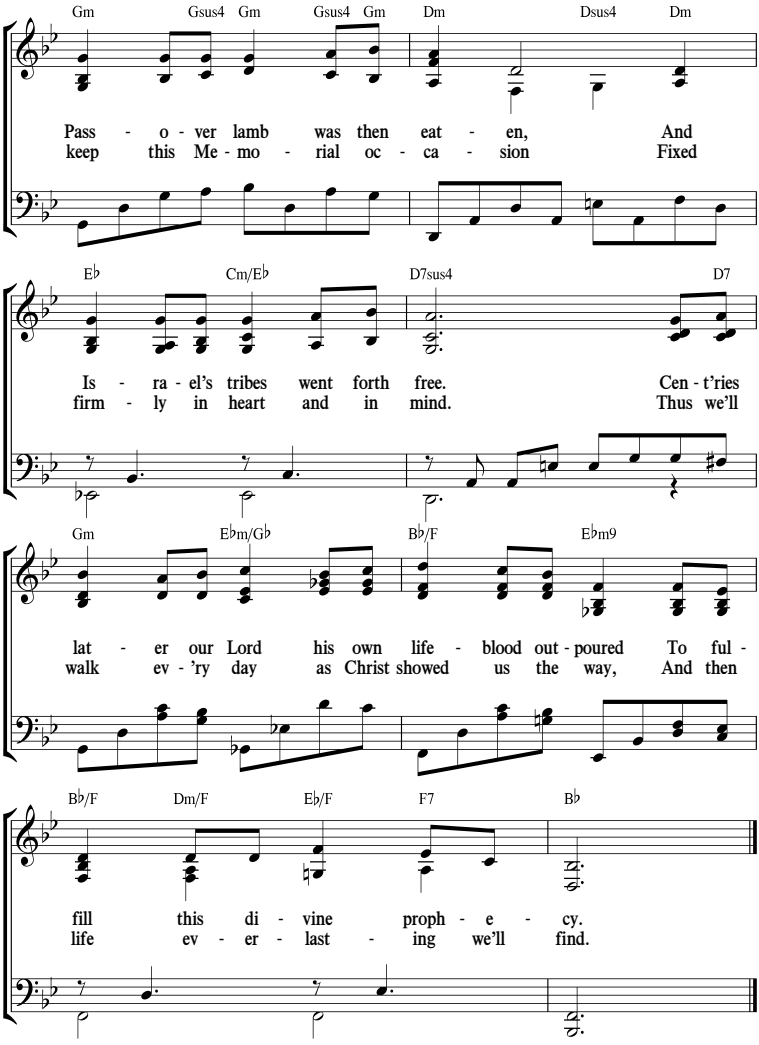

(See also Luke 22:14-20; 1 Cor. 11:23-26.)

Praise Jehovah, Our God!

(Psalm 145:12)

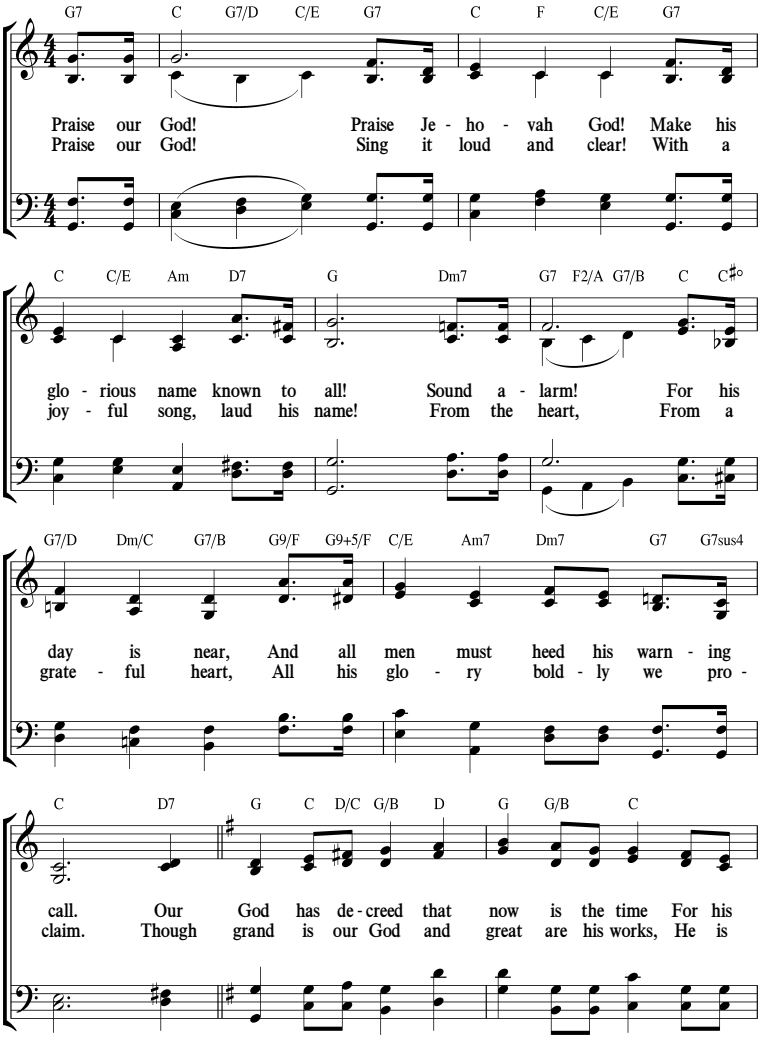

Praise Jehovah, Our God!

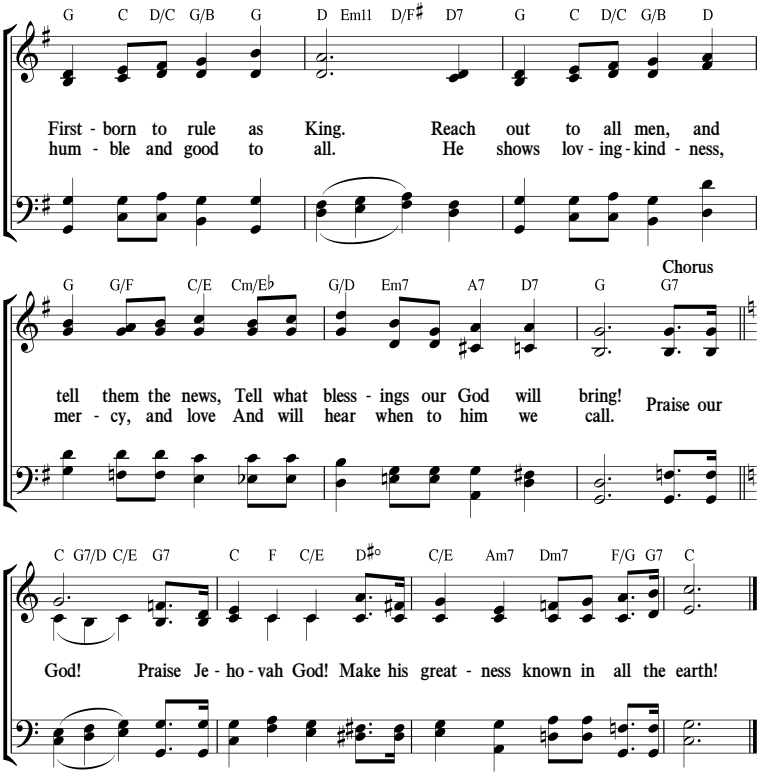

(See also Ps. 89:27; 105:1; Jer. 33:11.)

"Here I Am! Send Me"

(Isaiah 6:8)

E♭ E♭ma7 E♭ A♭ma7/E♭ Fm/E♭ E♭sus4 B♭7/D A♭2/C B♭7/D

To - day men heap re - proach and shame, In man - y ways on
Men make the taunt that God is slow; The fear of God they
To - day the meek ones mourn and sigh Be - cause the e - vils

E♭sus4 E♭ B♭m6/D♭ C7sus4 C7 Fm9 Fm C7/G

God's fair name. Some show God weak; some paint him cruel. "There
do not know. Some wor - ship i - dols made of stone; Some
mul - ti - ply. With hon - est hearts they seek to find The

Fm/A♭ Fm7 A♭/B♭ B♭7 E♭sus4 E♭ Cm F/A E♭/G F7

is no God!" so shouts the fool. Who'll go the name of God to
would put Cae - sar on God's throne. Who'll tell the wick - ed what's in
truth that gives real peace of mind. Who'll go with com - fort to the

R.H.

B♭/D B♭ma7/D Cm7 F7sus4 F9 B♭

clear? Who'll sing his praise for all to hear? "Lord,
store? Who'll warn of God's great fi - nal war? "Lord,
meek? Who'll help them righ - teous - ness to seek? "Lord,

"Here I Am! Send Me"

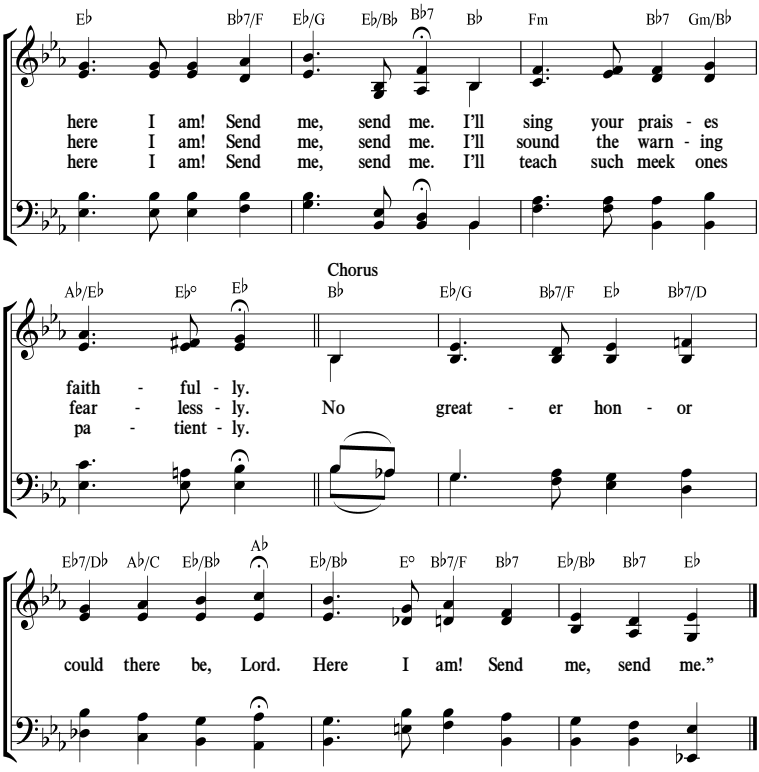

(See also Ps. 10:4; Ezek. 9:4.)

11 *Making Jehovah's Heart Glad*

(Proverbs 27:11)

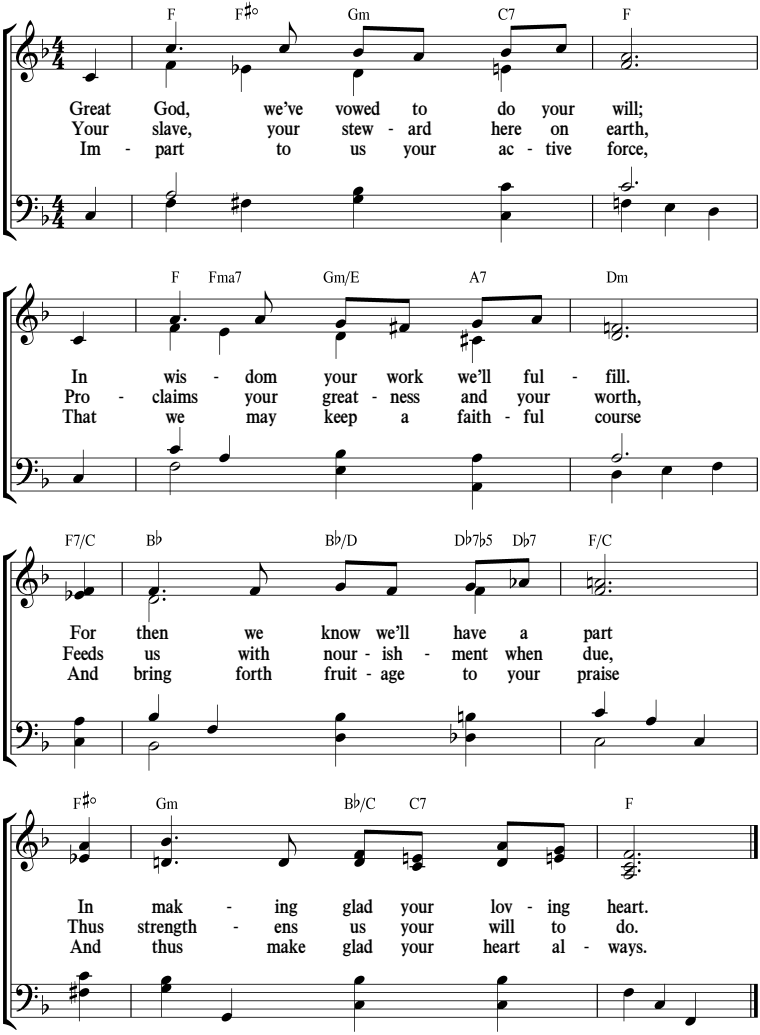

(See also Matt. 24:45-47; Luke 11:13; 22:42.)

12 *Life Everlasting Is Promised*

(Psalm 37:29)

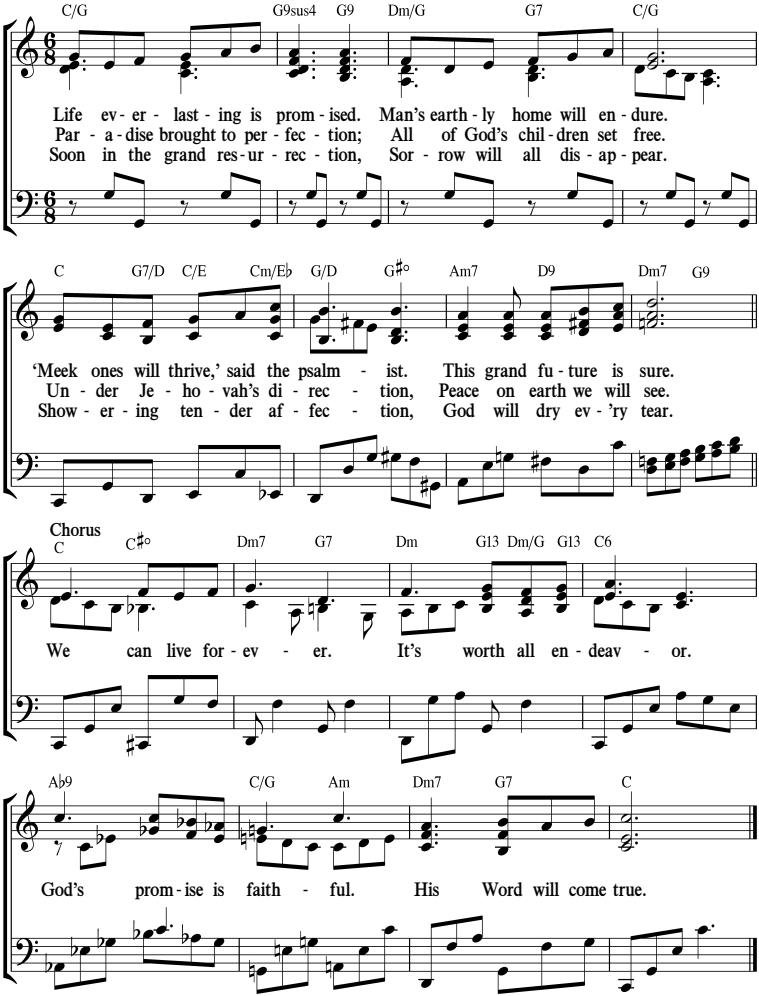

(See also Isa. 25:8; Luke 23:43; John 11:25; Rev. 21:4.)

13 A Prayer of Thanksgiving

(Psalm 95:2)

C Cma7 C7 Fma7 F6 Dm7 G7 F2/A G7/B Csus4 C

Gra - cious Je - ho - vah, de - serv - ing of praise,
Hap - py are those whom you choose to in - vite
May your at - ten - tion cause joy to a - bound;

C/B Gm6/B♭ Asus4 A A7/G D7/F♯ Bm/D D7 G G7/F

To you, O Sov - 'reign, our voic - es we raise.
In - to your courts of in - struc - tion and light.
In all the earth let your wor - ship be found.

R.H.

C/E Cma7 C7 Fma7 F6 Dm7 G7 F2/A G7/B Csus4 C

We bow to you, O Great Hear - er of prayer,
Teach us to know you; your Word is our guide.
Crowned with your good - ness, your King - dom ap - pears,

C/B C7/B♭ F/A Fm6/A♭ C/G G7 C

Plac - ing our - selves un - der your ten - der care.
Here in your tem - ple, we wish to re - side.
Wip - ing out sick - ness, death, sor - row, and tears.

A Prayer of Thanksgiving

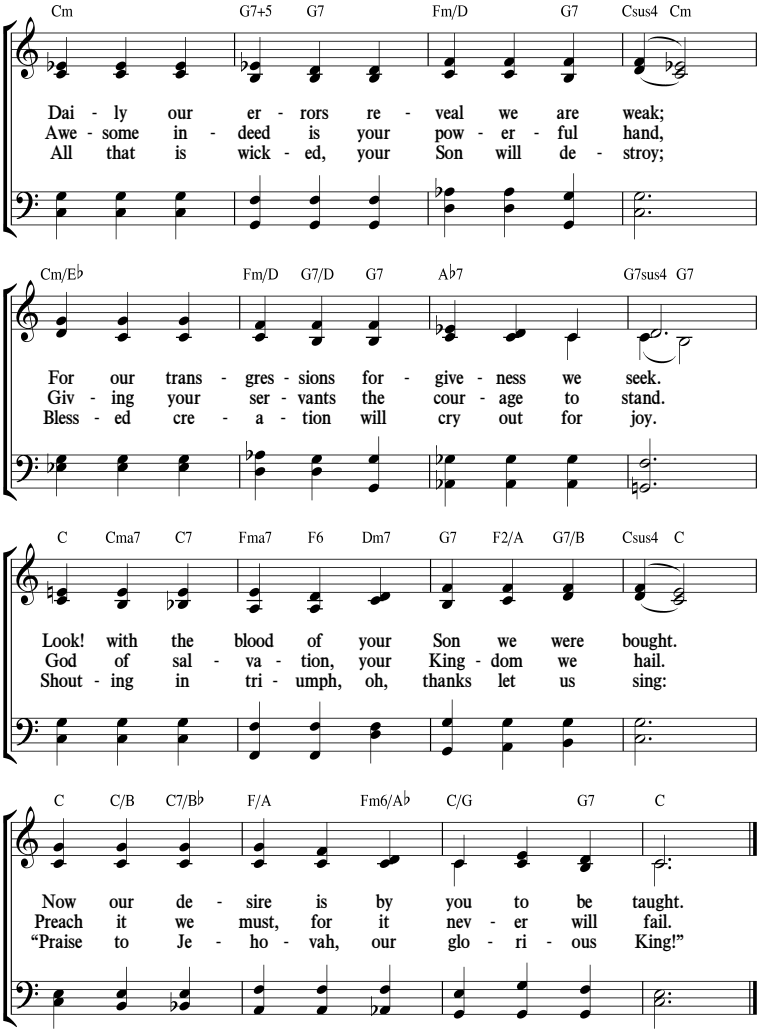

(See also Ps. 65:2, 4, 11; Phil. 4:6.)

All Things Made New

(Revelation 21:1-5)

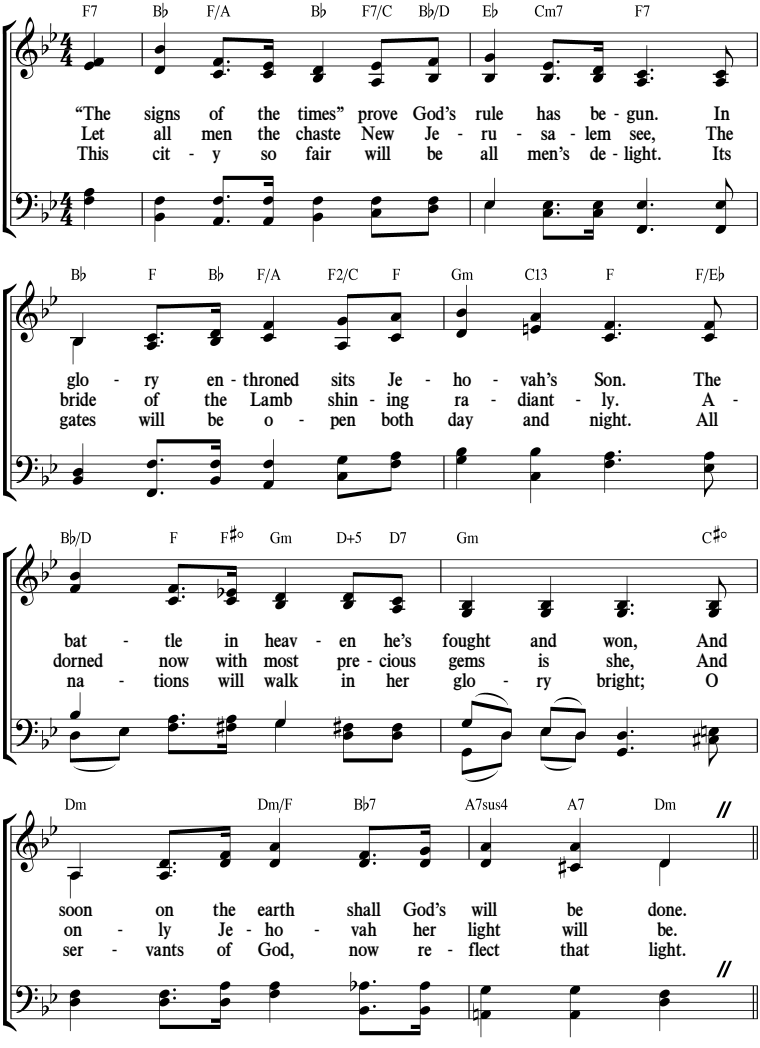

All Things Made New

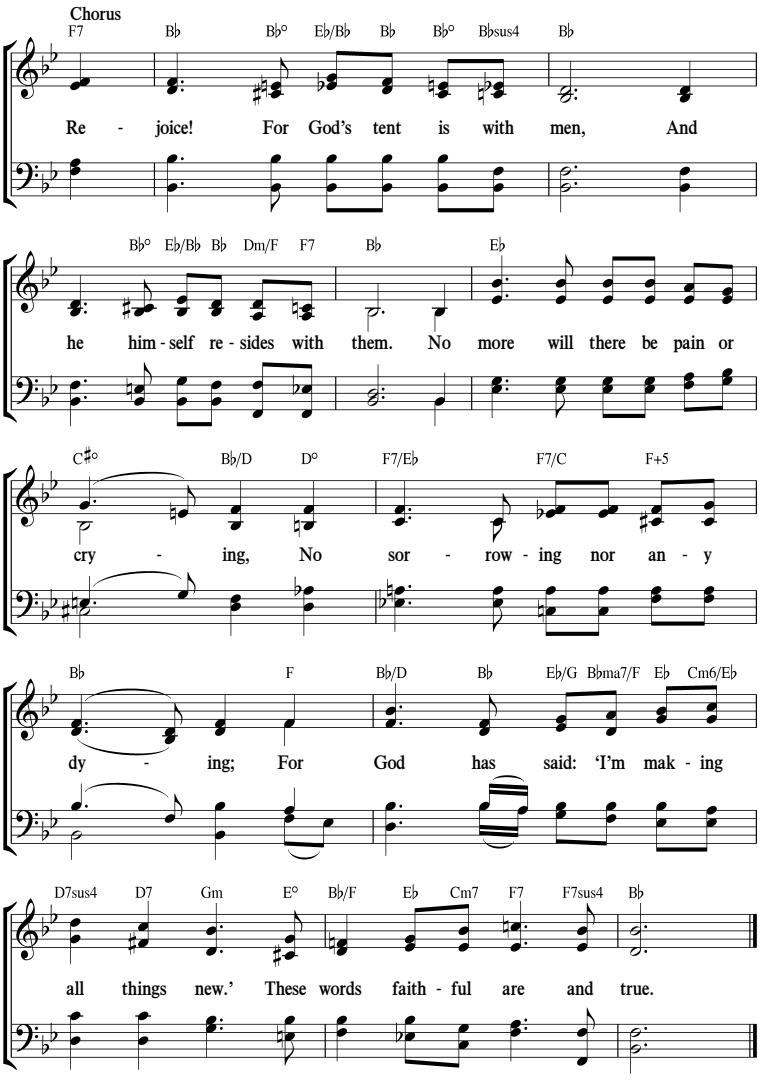

(See also Matt. 16:3; Rev. 12:7-9; 21:23-25.)

15 *Creation Reveals Jehovah's Glory*

(Psalm 19)

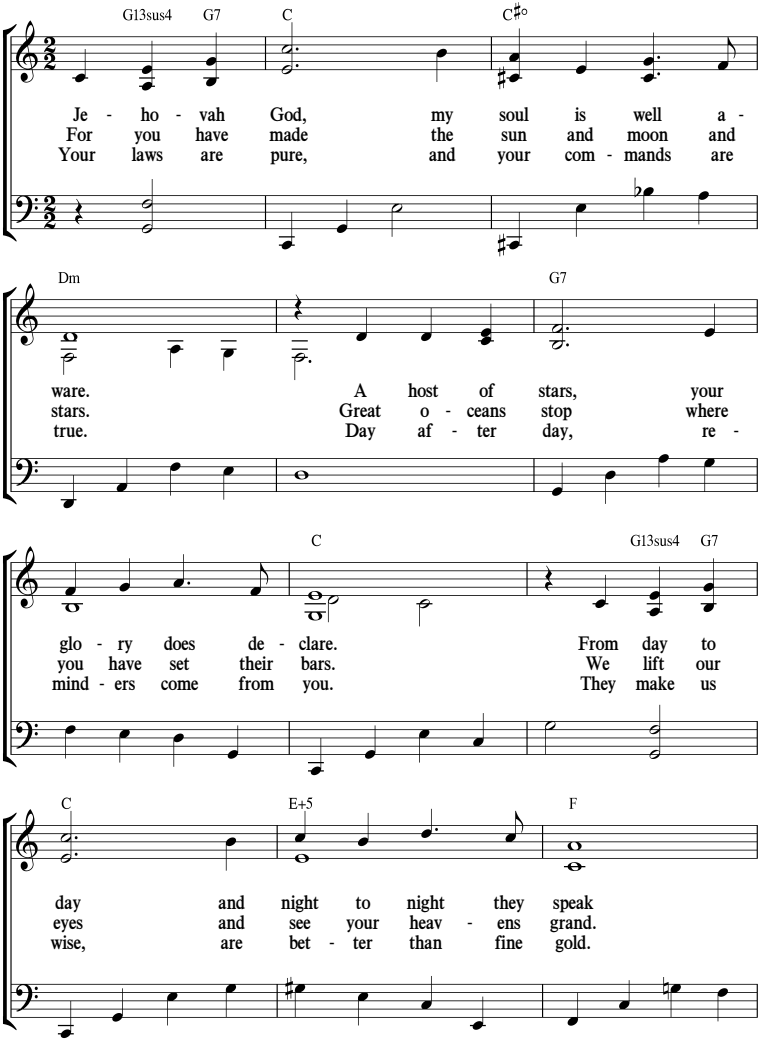

Creation Reveals Jehovah's Glory

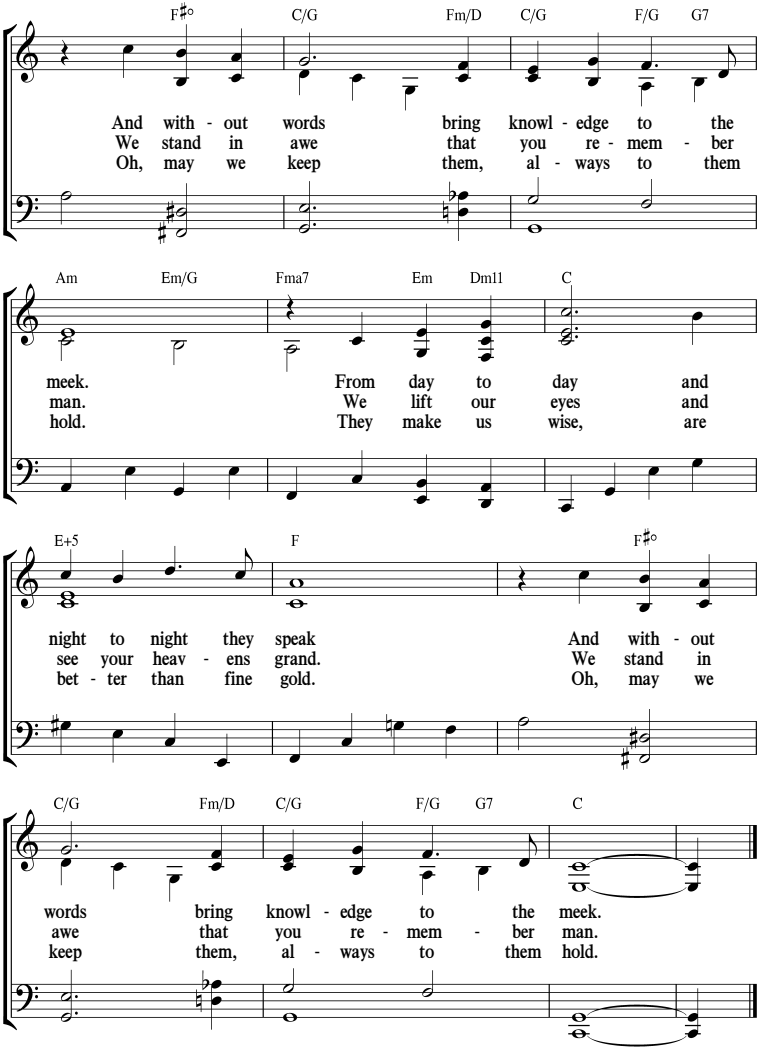

(See also Ps. 12:6; 89:7; 144:3; Rom. 1:20.)

Flee to God's Kingdom!

(Zephaniah 2:3)

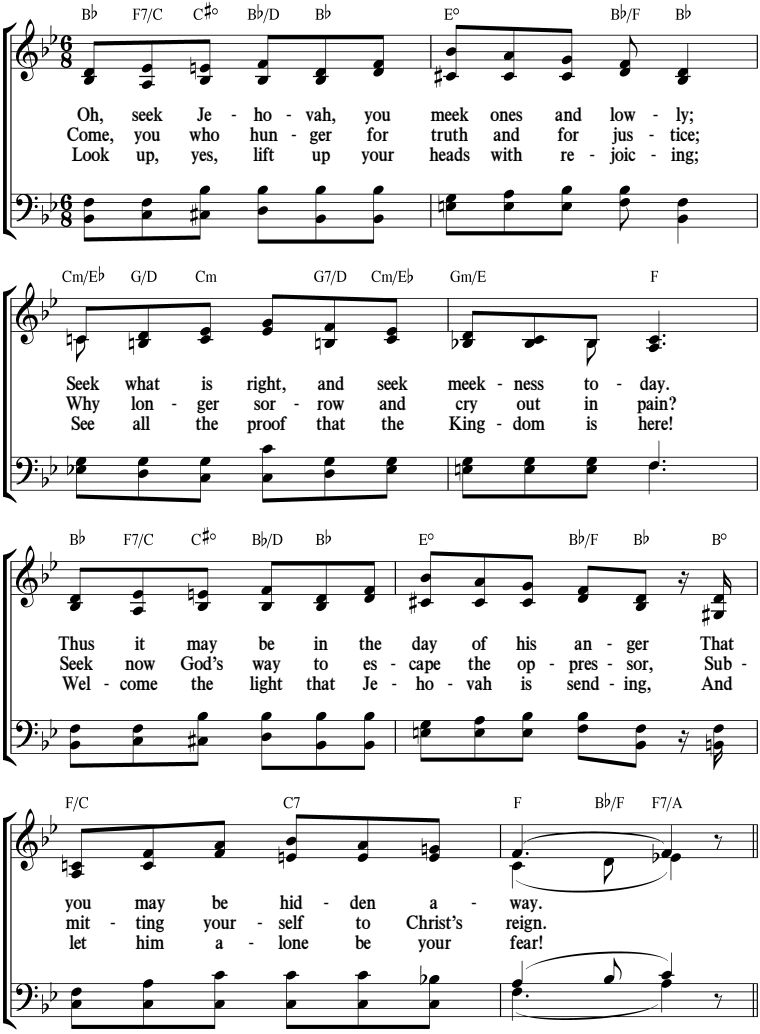

Flee to God's Kingdom!

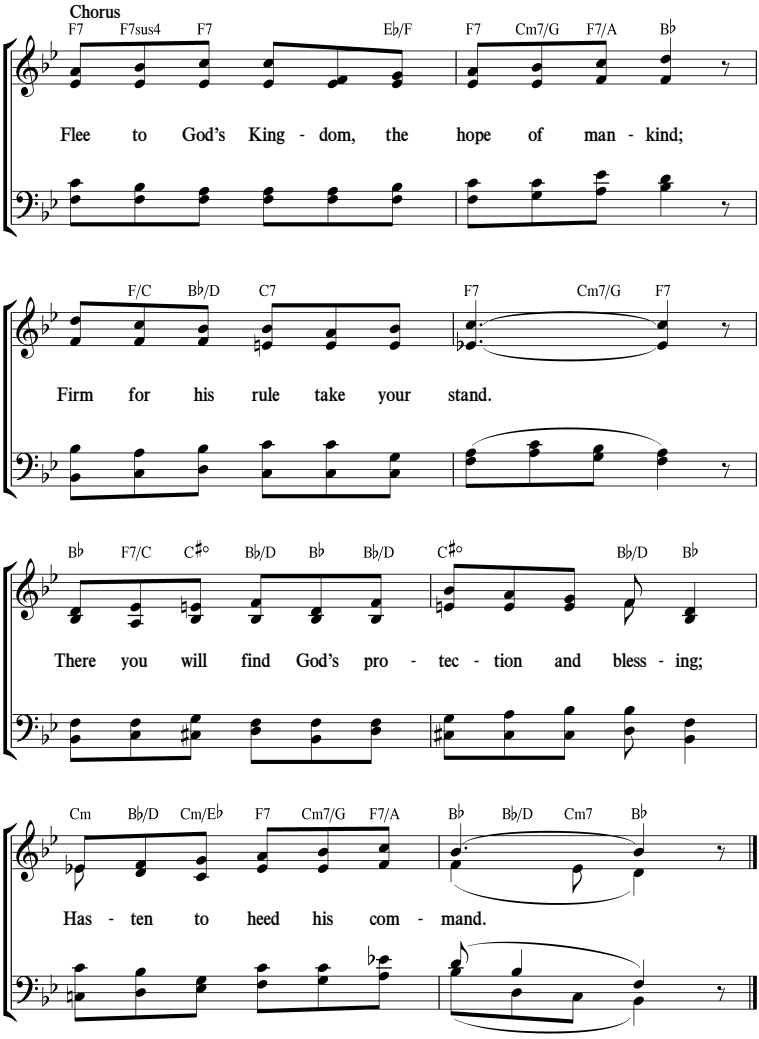

(See also Ps. 59:16; Prov. 18:10; 1 Cor. 16:13.)

17 *Forward, You Witnesses!*

(Luke 16:16)

Dm A7/D Dm/A A7 Dm

Firm and de - ter - mined in this time of the end, Pre -
Sol - diers of Jah do not seek a life of ease; The
God's King - dom hope has been mocked and pushed a - side; His

Gm D7/G Gm/D D7 Gm Gm/E

pared are God's ser - vants the good news to de - fend. Though
world and its rul - ers we do not try to please. Un -
great name is slan - dered, its ho - li - ness de - nied. Let's

A A/G A/F A/E A7 Dm A Dm/A

Sa - tan a - gainst us has vaunt - ed, In our
spot - ted at all times re - main - ing, Our in -
share in its sanc - ti - fi - ca - tion, And pro -

Chorus

Gm/B♭ Gm/E A7+5 A7 Dm C7

God's strength we move a - head un - daunt - ed.
teg - ri - ty we shall keep main - tain - ing. Then
claim it to ev - 'ry tribe and na - tion.

Forward, You Witnesses!

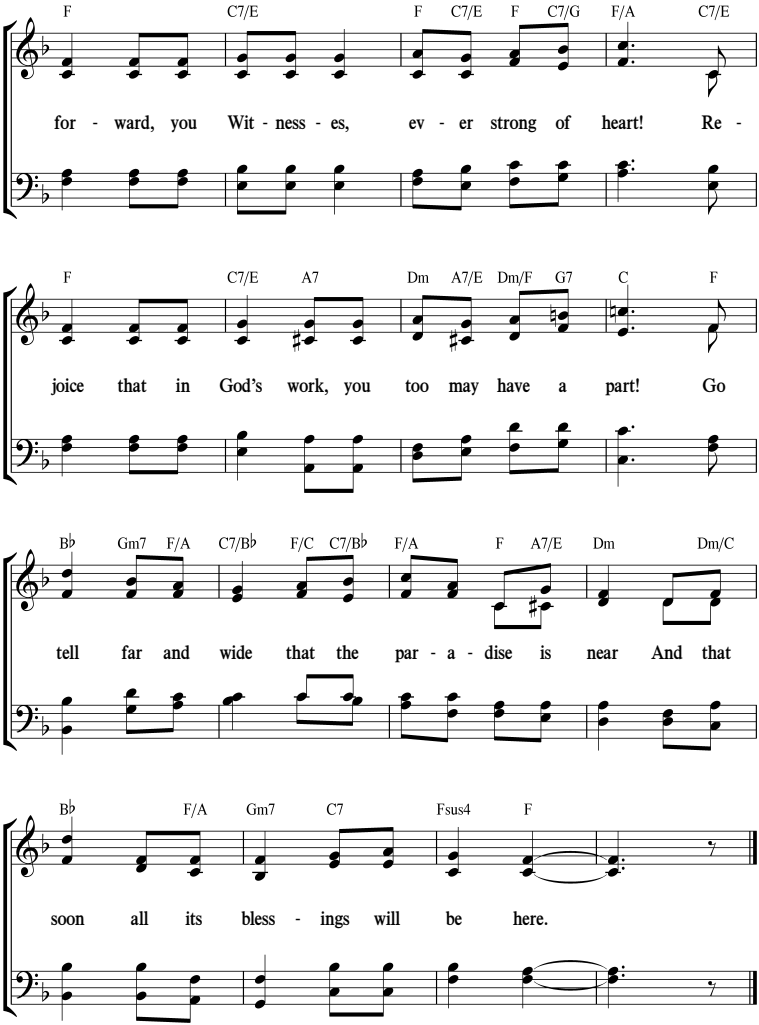

(See also Phil. 1:7; 2 Tim. 2:3, 4; Jas. 1:27.)

God's Loyal Love

(Isaiah 55:1-3)

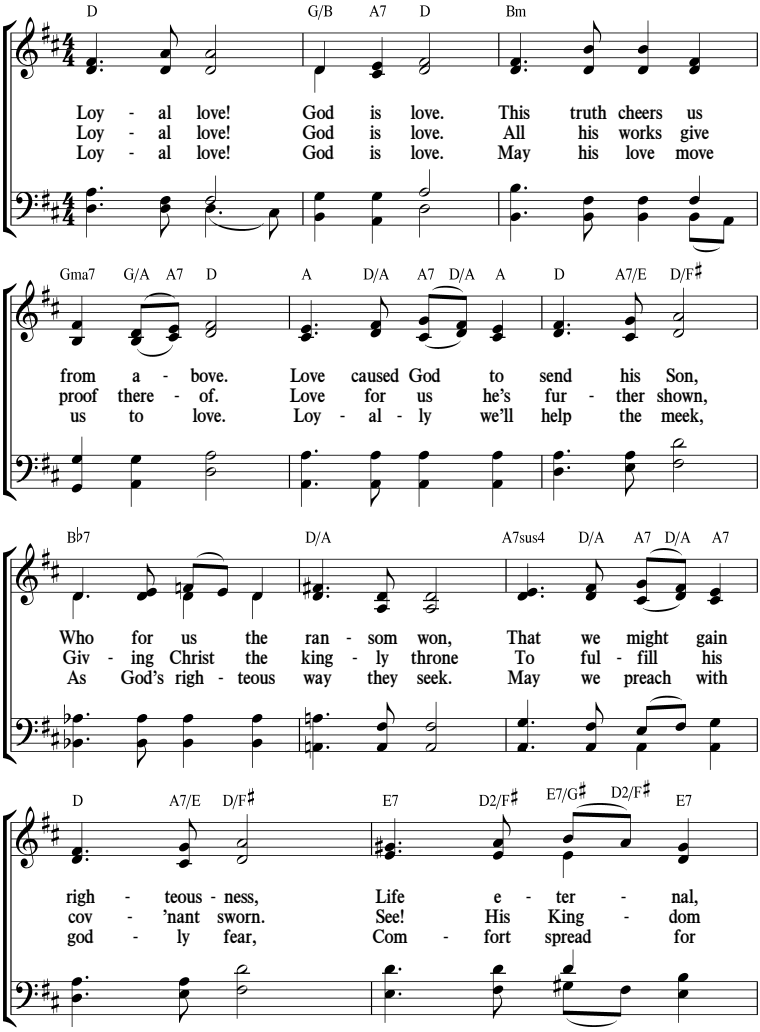

God's Loyal Love

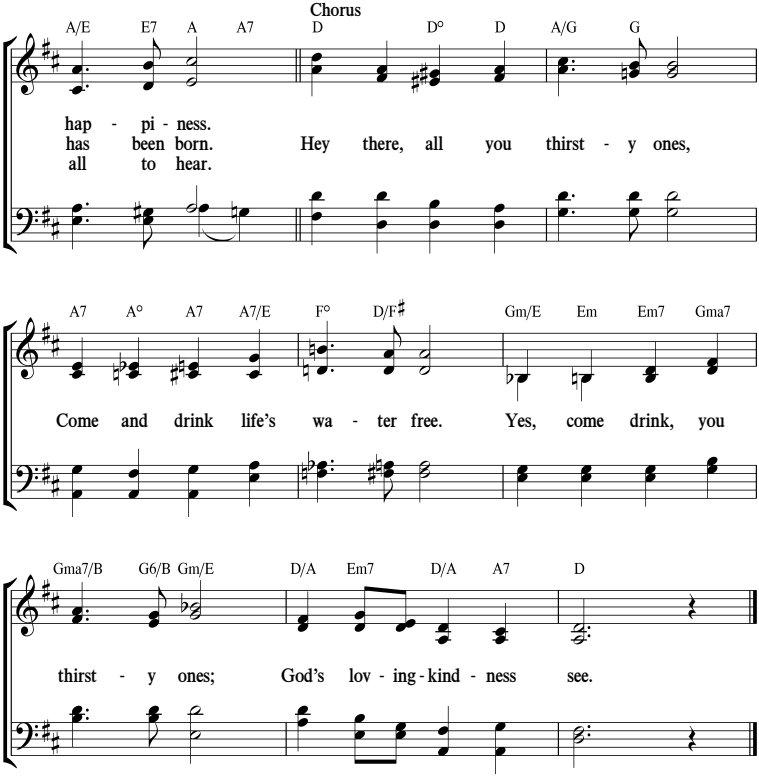

(See also Ps. 33:5; 57:10; Eph. 1:7.)

God's Promise of Paradise

(Luke 23:43)

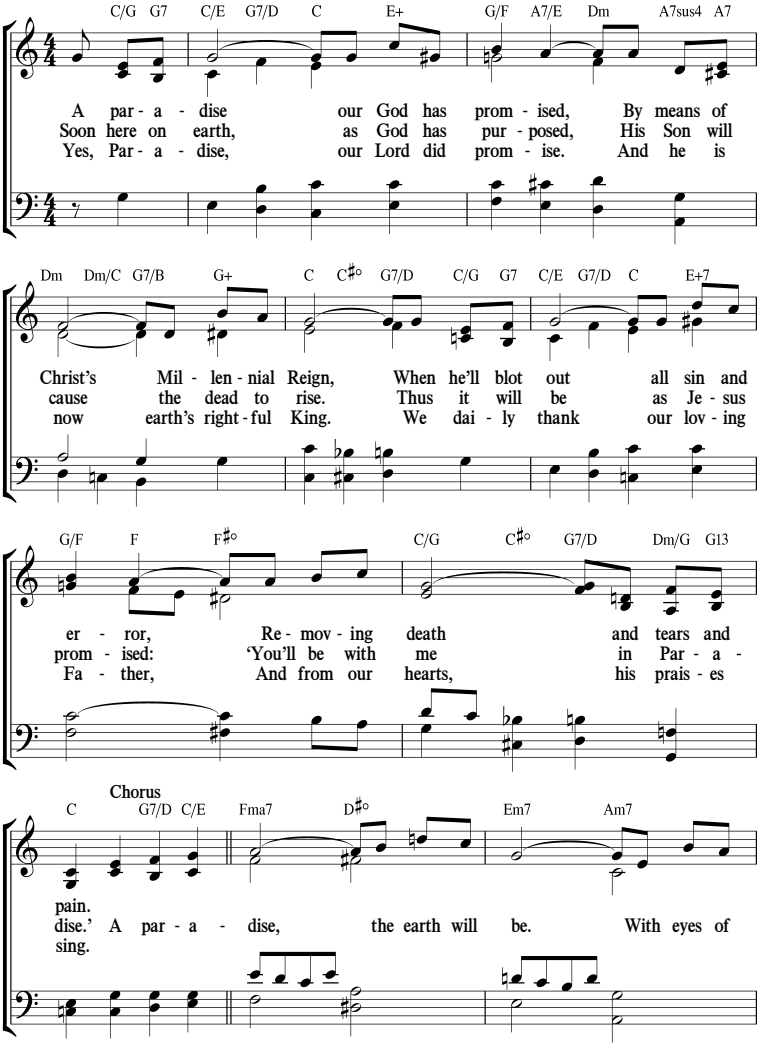

God's Promise of Paradise

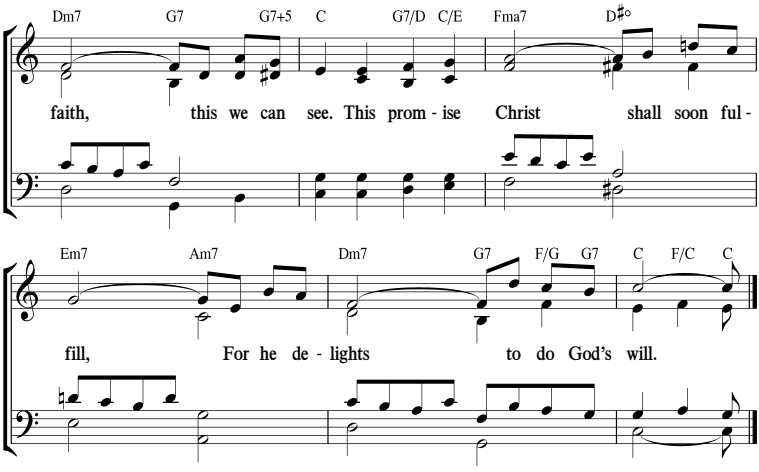

(See also Matt. 5:5; 6:10; John 5:28, 29.)

20 *Bless Our Meeting Together*

(Hebrews 10:24, 25)

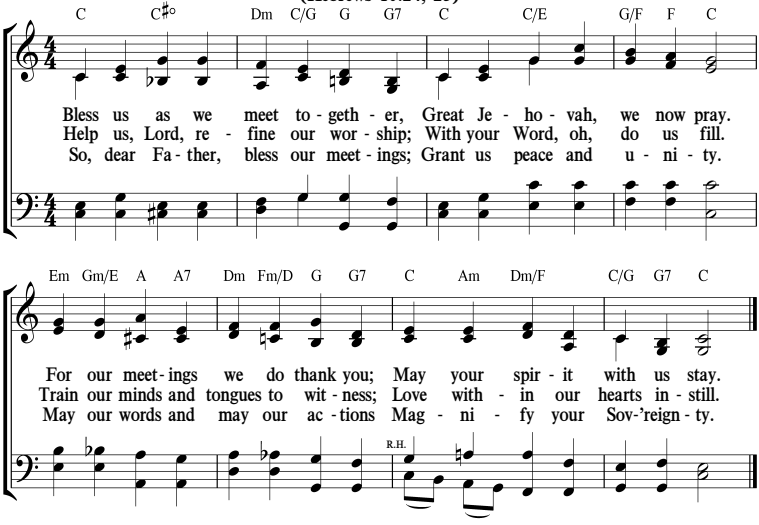

(See also Ps. 22:22; 34:3; Isa. 50:4.)

21 *Happy, the Merciful!*

(Matthew 5:7)

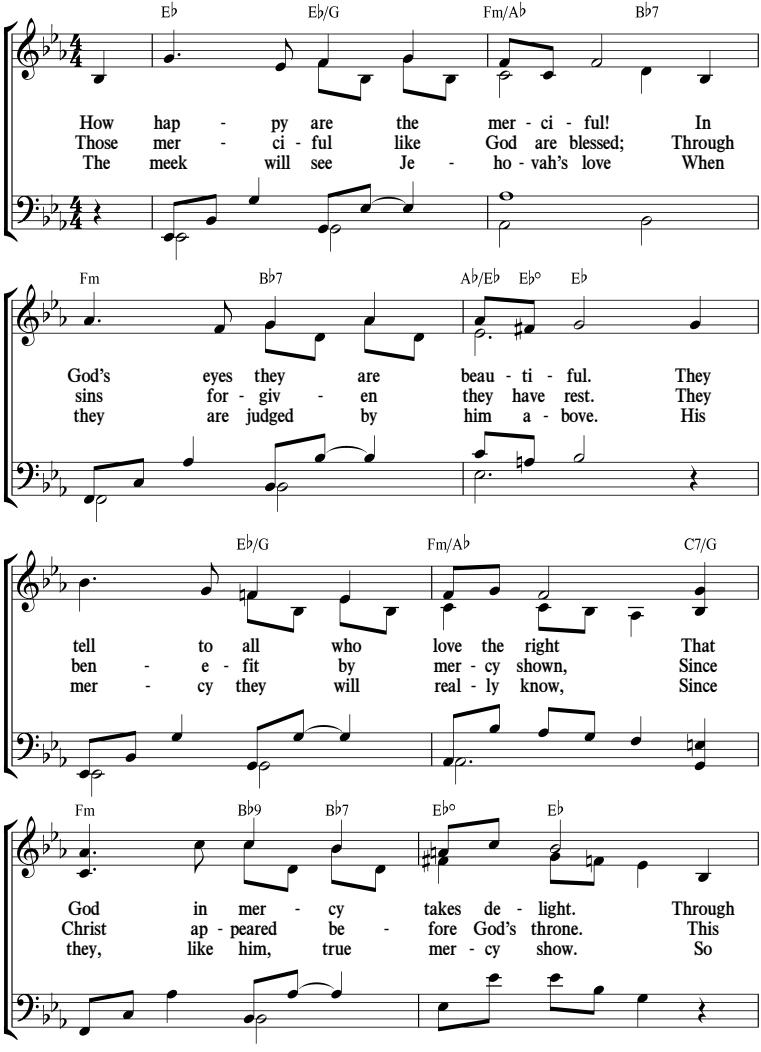

Happy, the Merciful!

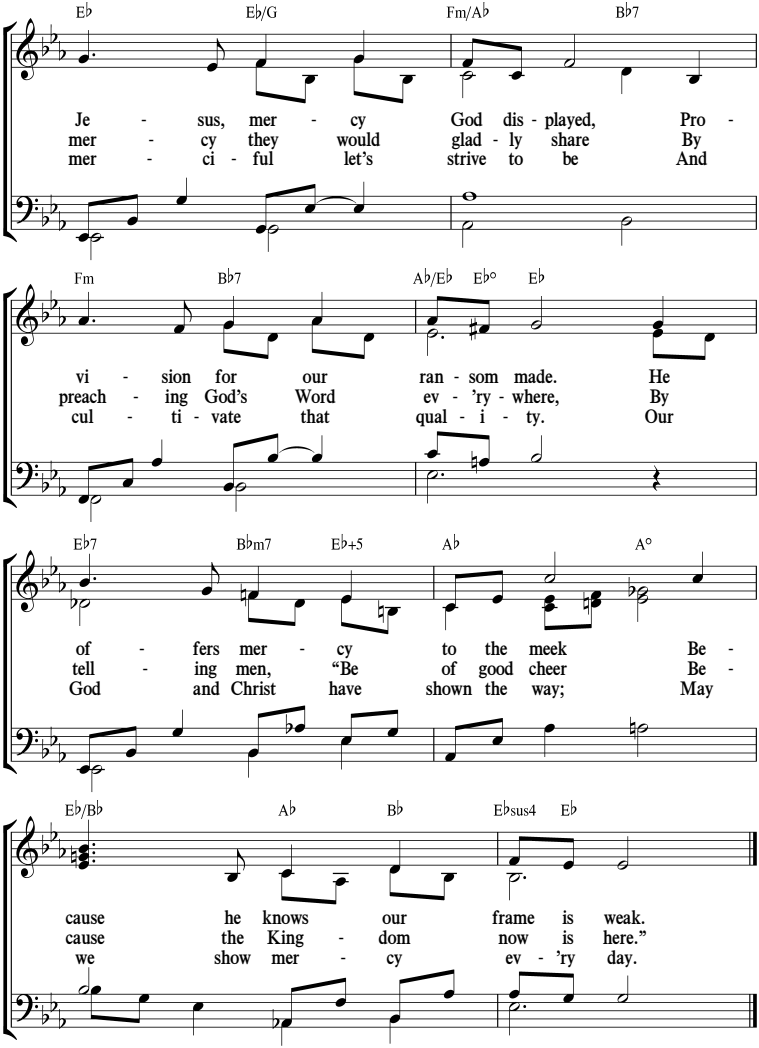

(See also Luke 6:36; Rom. 12:8; Jas. 2:13.)

"Jehovah Is My Shepherd"

(Psalm 23)

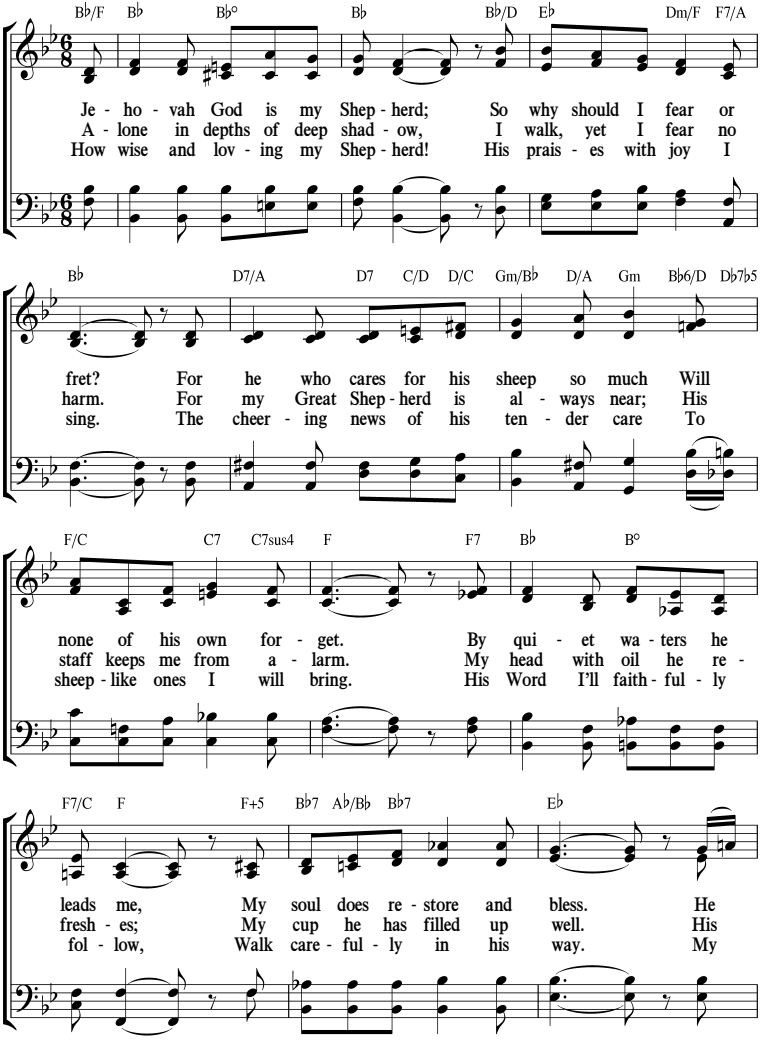

"Jehovah Is My Shepherd"

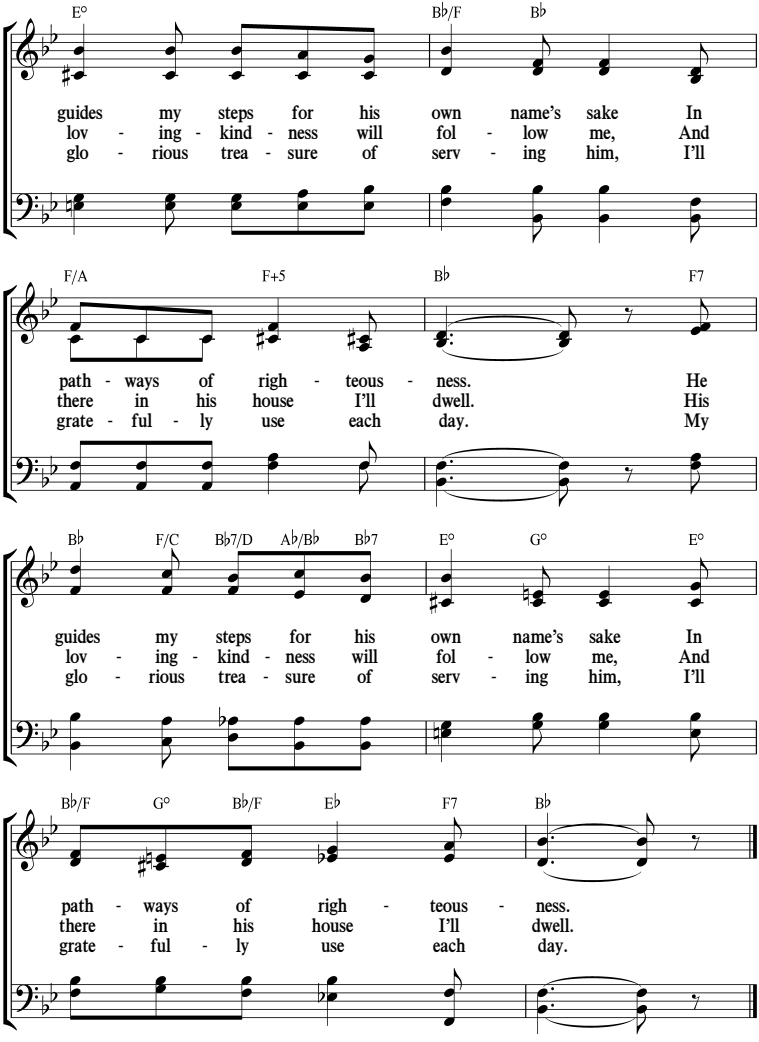

(See also Ps. 28:9; 80:1.)

23 *Jehovah, Our Strength*

(Isaiah 12:2)

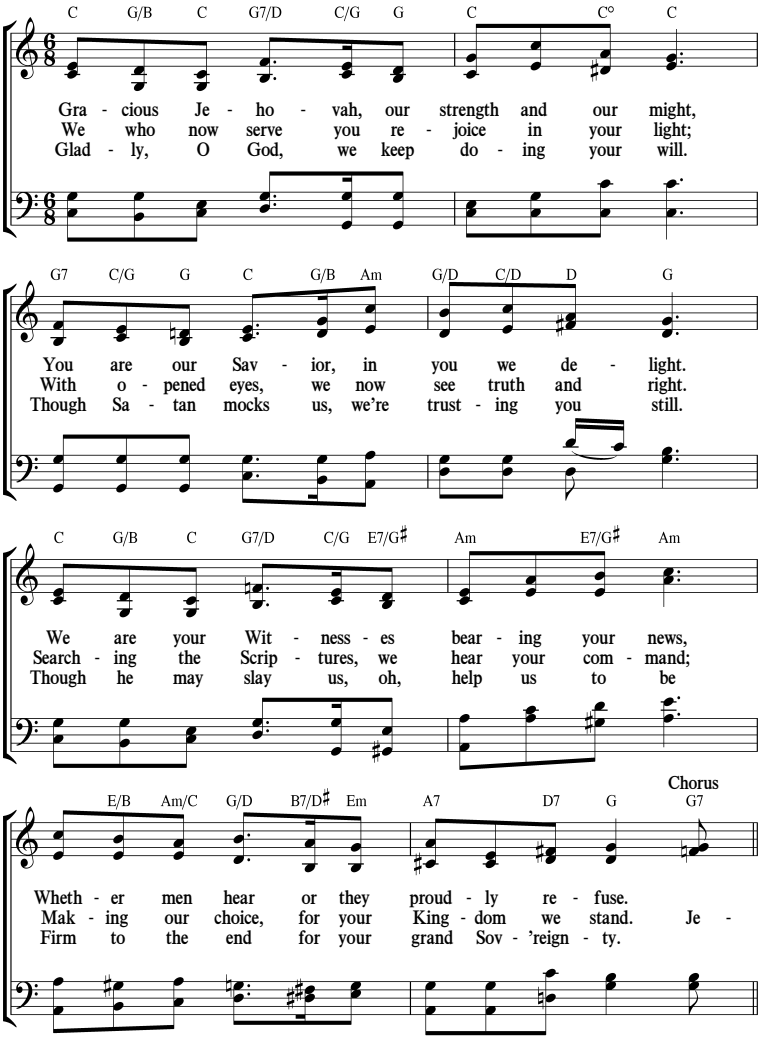

Jehovah, Our Strength

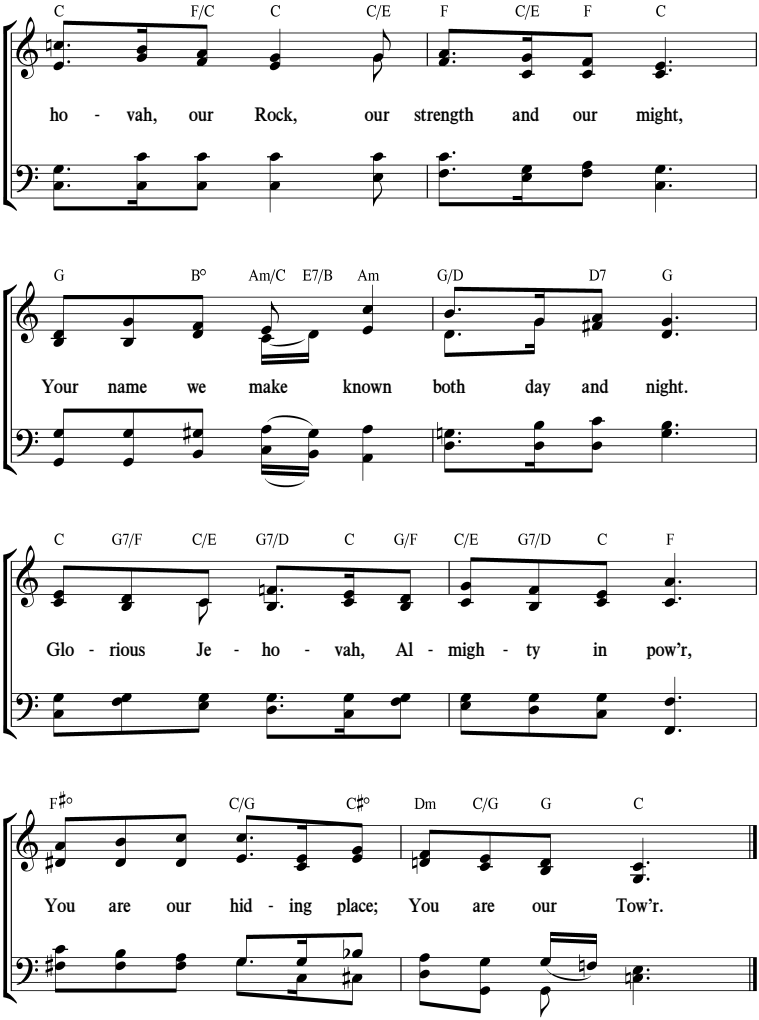

(See also 2 Sam. 22:3; Ps. 18:2; Isa. 43:12.)

Keep Your Eyes on the Prize!

(2 Corinthians 4:18)

F F+5 Dm/F C/B♭ B♭ D7/A

When eyes of blind ones see a - gain And
When tongues of mute ones speak a - gain, When
When wolves and lambs will feed as one, When

Gm E♭/G Gm6(ma7) C7sus4 C7

ears of deaf ones hear a - gain, When
old ones will be young a - gain, When
bears and calves bask in the sun, A

F F/A Gm/B♭ D/A Gm

des - erts blos - som as the rose And
earth will yield her rich in - crease And
mere young boy will lead them all, And

Dm7 Dm11 G7 C7 B♭2/D C7/E

from parched ground fresh wa - ter flows, When
all good things will nev - er cease, When
they will heed his child - ish call. When

Keep Your Eyes on the Prize!

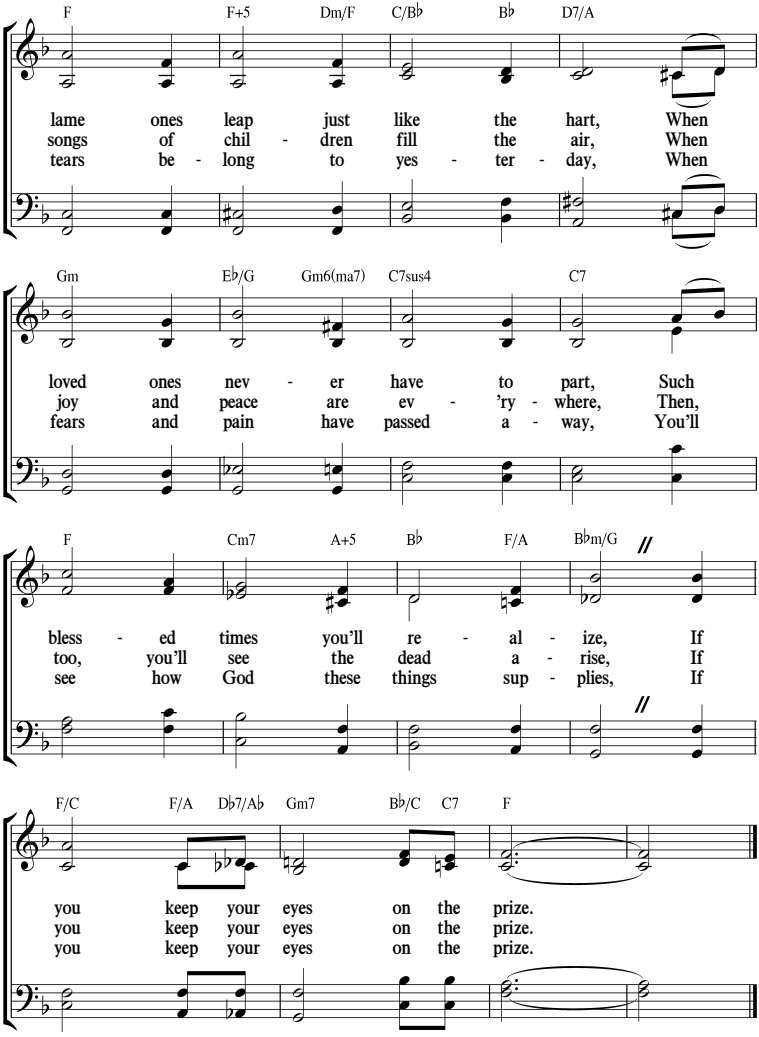

(See also Isa. 11:6-9; 35:5-7; John 11:24.)

Proof of Discipleship

(John 13:34, 35)

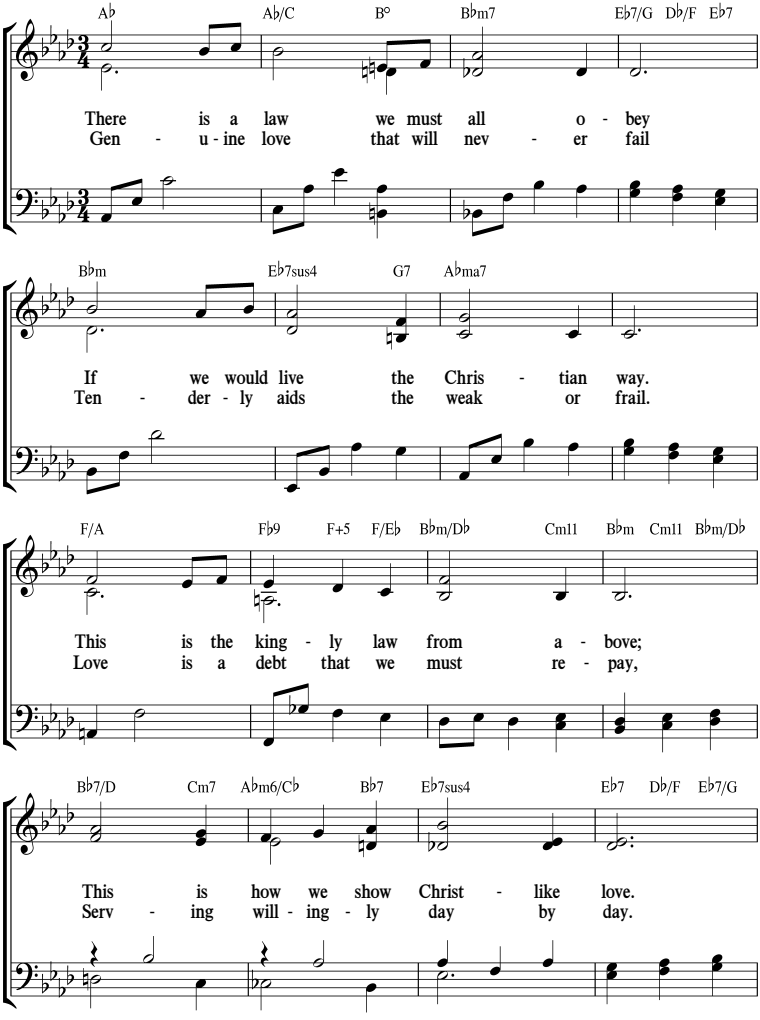

Proof of Discipleship

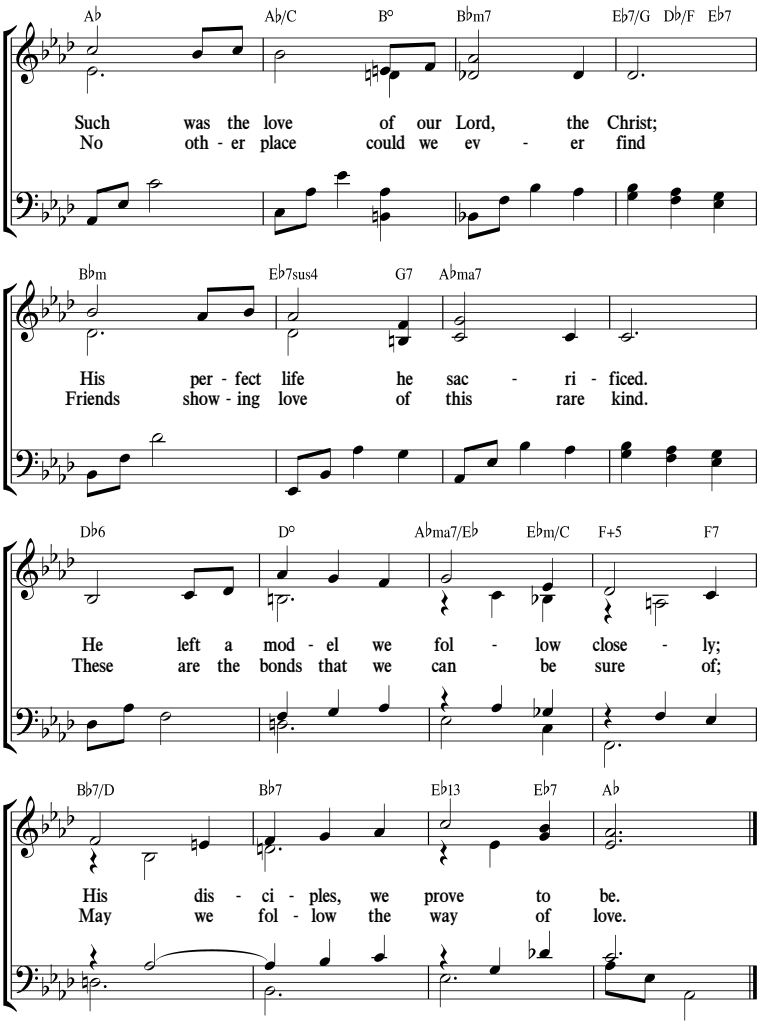

(See also Rom. 13:8; 1 Cor. 13:8; Jas. 2:8; 1 John 4:10, 11.)

Oh, Walk With God!

(Micah 6:8)

C C° C C6 C♯° G7/D Dm7 G7

Oh, walk with God in mod - es - ty;
Oh, walk with God in pu - ri - ty;
Oh, walk with God in faith - ful - ness,

Dm7 G7 C/G G7 C

Love kind - ness, and be true.
Re - lapse not in - to sin.
For then you will at - tain

F C/E G7/D C

With God keep your in - teg - ri - ty;
Ad - vance to full ma - tu - ri - ty,
Con - tent - ment true and god - li - ness,

D7/A Bm/D D7 C/G G7

Let him your strength re - new.
And his ap - prov - al win.
Which are the great - est gain.

Oh, Walk With God!

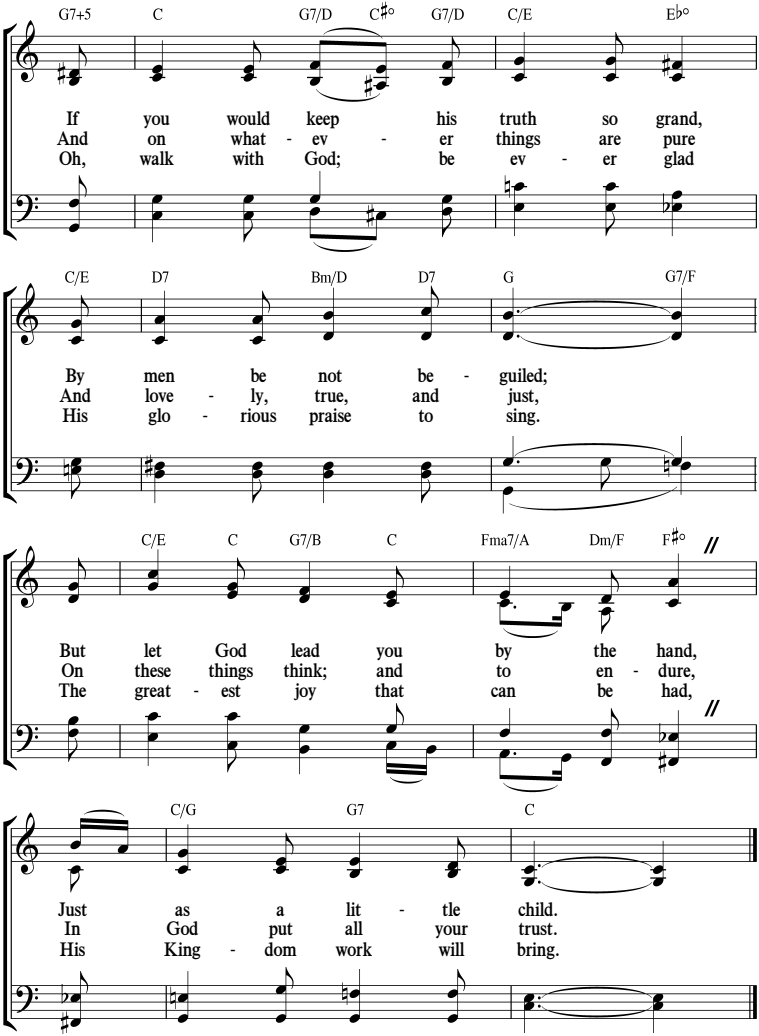

(See also Gen. 5:24; 6:9; Phil. 4:8; 1 Tim. 6:6-8.)

27 *Take Sides With Jehovah!*

(Exodus 32:26)

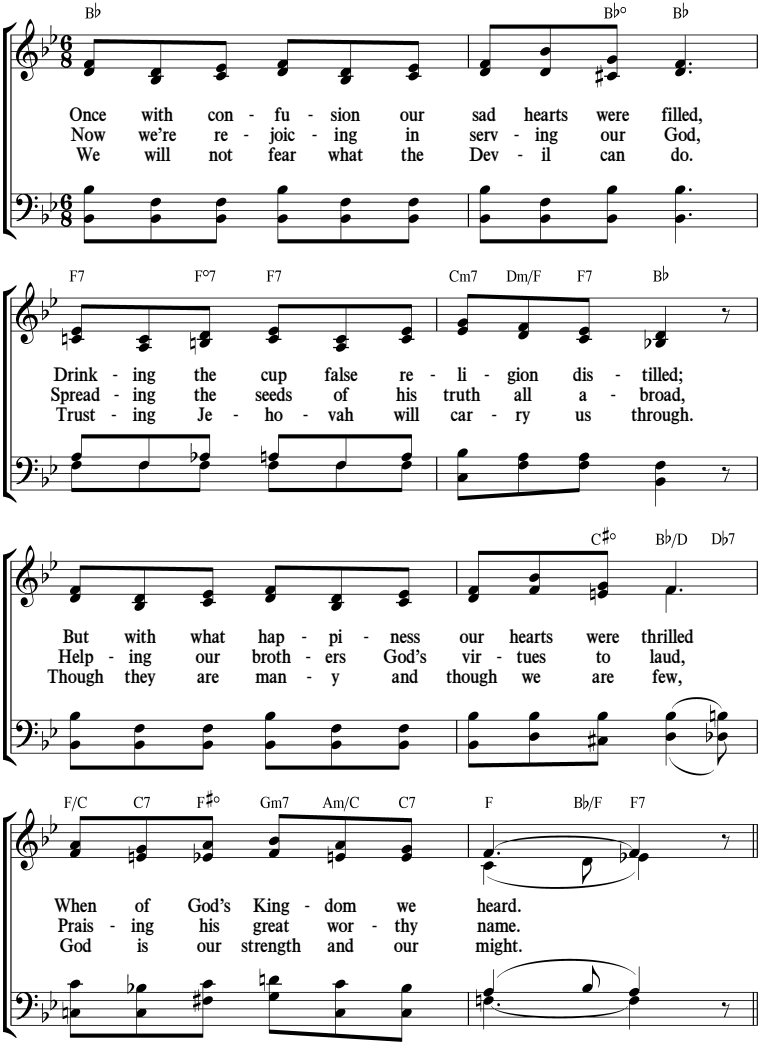

Take Sides With Jehovah!

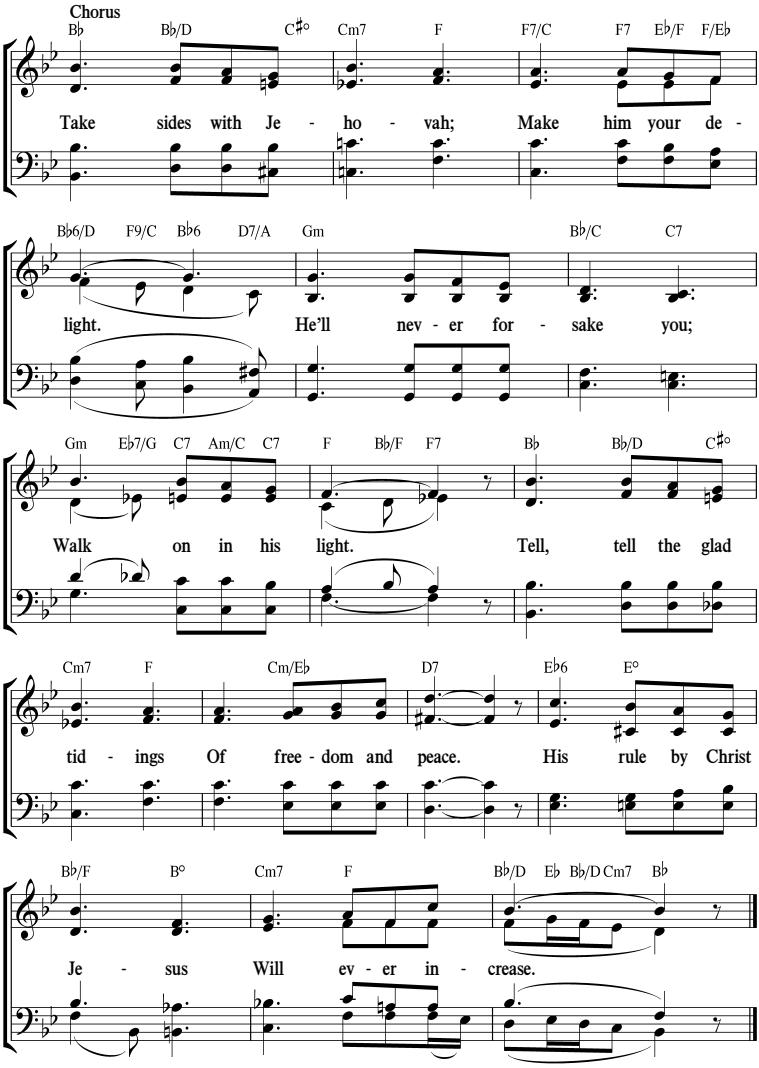

(See also Ps. 94:14; Prov. 3:5, 6; Heb. 13:5.)

The New Song

(Psalm 98)

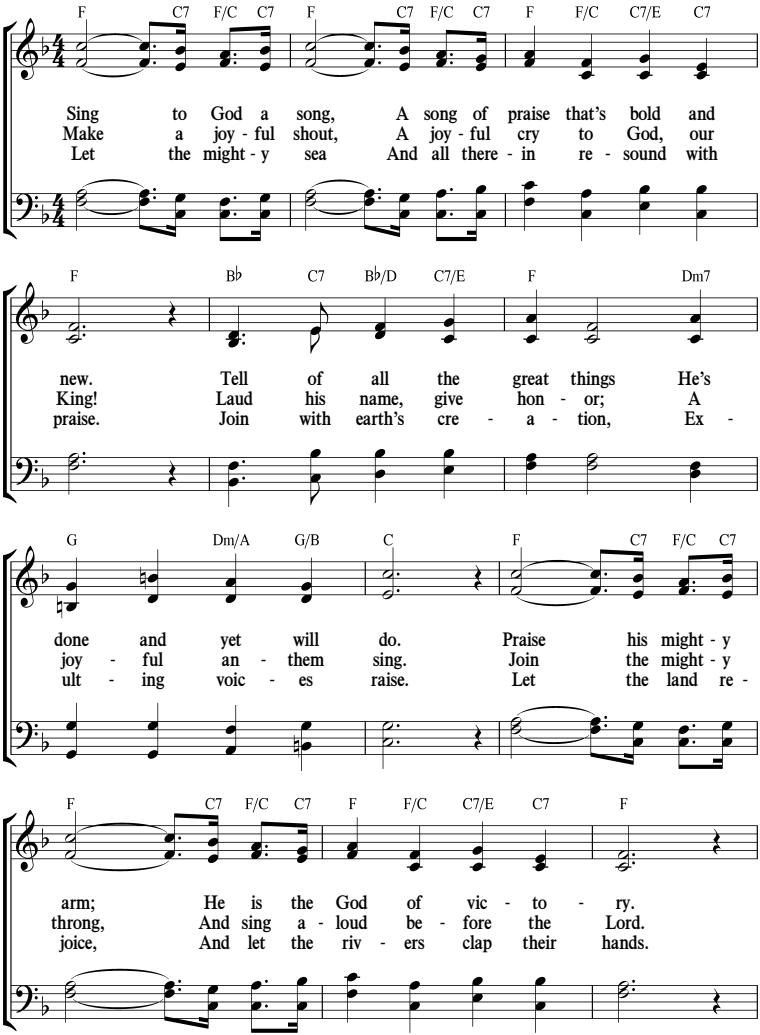

The New Song

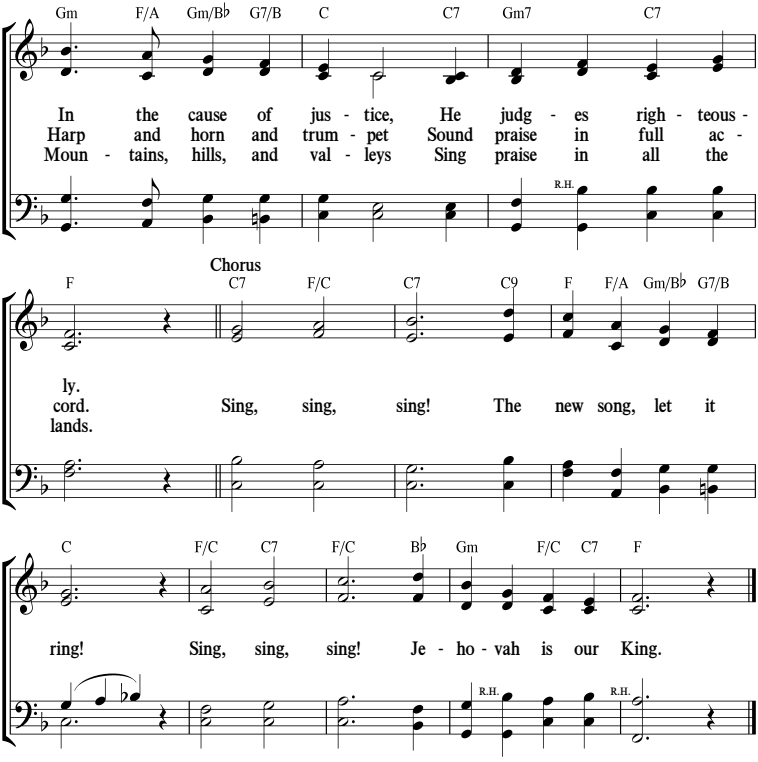

(See also Ps. 96:1; 149:1; Isa. 42:10.)

Walking in Integrity

(Psalm 26)

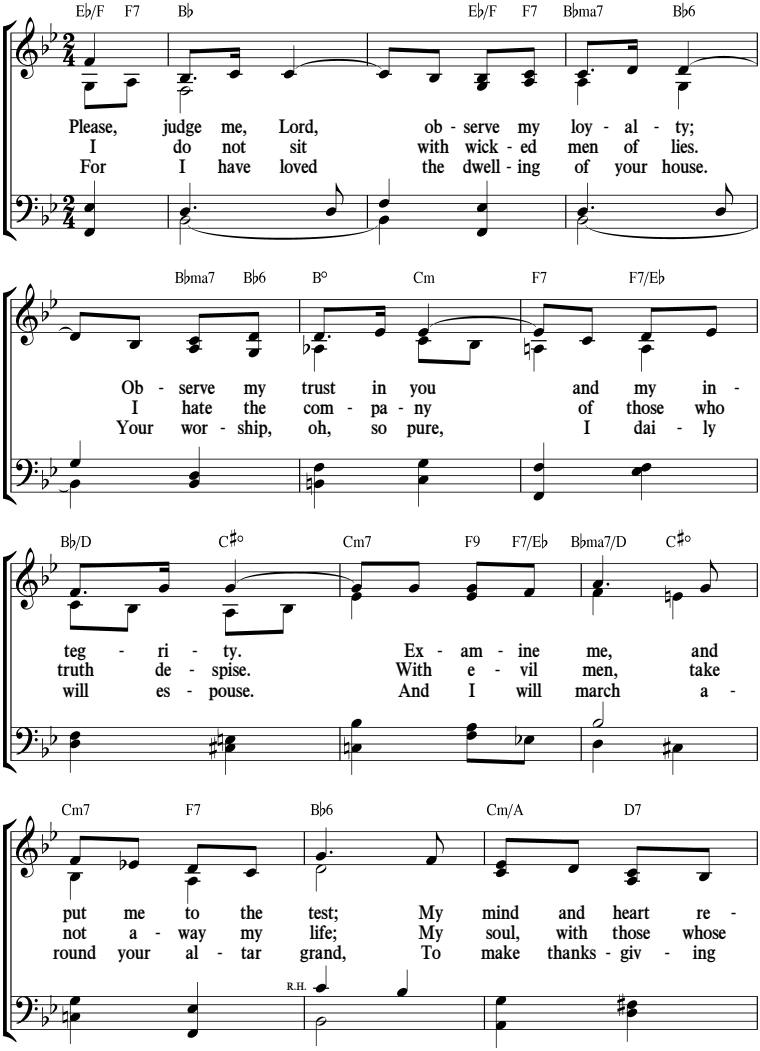

Walking in Integrity

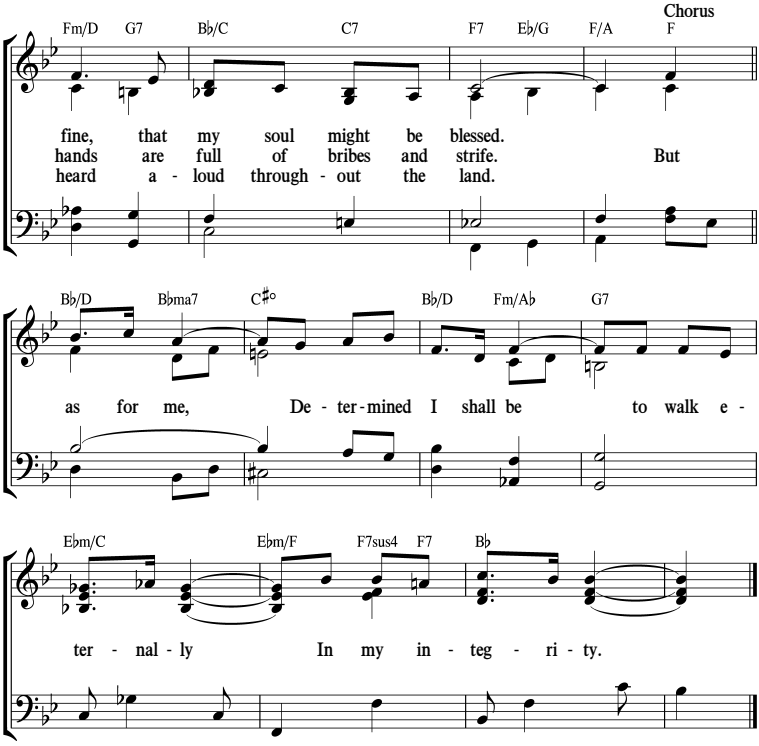

(See also Ps. 25:2.)

Jehovah Begins His Rule

(Revelation 11:15)

D A D A7 D A7/E D/F♯ D/A A7 D

This is a glo - ri - ous day. God's rule is now un - der way.
Christ now in pow - er is here, And Ar - ma - ged - don is near.
God's reign - ing Rul - er we prize. Won - drous he is in our eyes.

D/F♯ A7/E D Gma7 A7 D/A Em7 A7 D/A A A7

He's laid in Zi - on his Chief Cor - ner - stone.
Sa - tan's old sys - tem will soon pass a - way.
He comes in God's name; we bow to our King.

D A D A7 D A7/E D/F♯ D/A A7 D

Let all now lift up the voice. Sing to our God, and re - joice.
Now is the sea - son to preach. Man - y there are yet to reach;
En - ter the grand tem - ple gate; God's fa - vor now sup - pli - cate.

G A7/E D D/F♯ A7/E D/A F♯m/A A7 D

Christ, Lord and Sav - ior, has been placed up - on His throne.
Time for the meek to take their stand for Him to - day.
Soon dawns that day when he rules o - ver ev - 'ry - thing.

Jehovah Begins His Rule

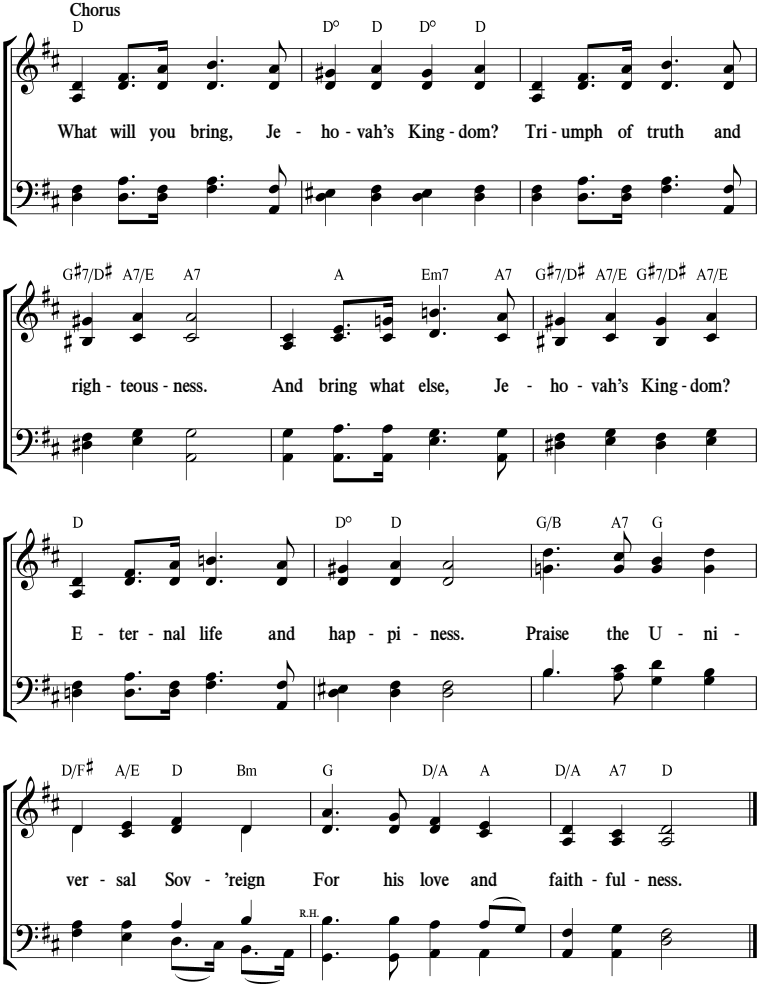

(See also 2 Sam. 7:22; Dan. 2:44; Rev. 7:15.)

31 We Are Jehovah's Witnesses!

(Isaiah 43:10-12)

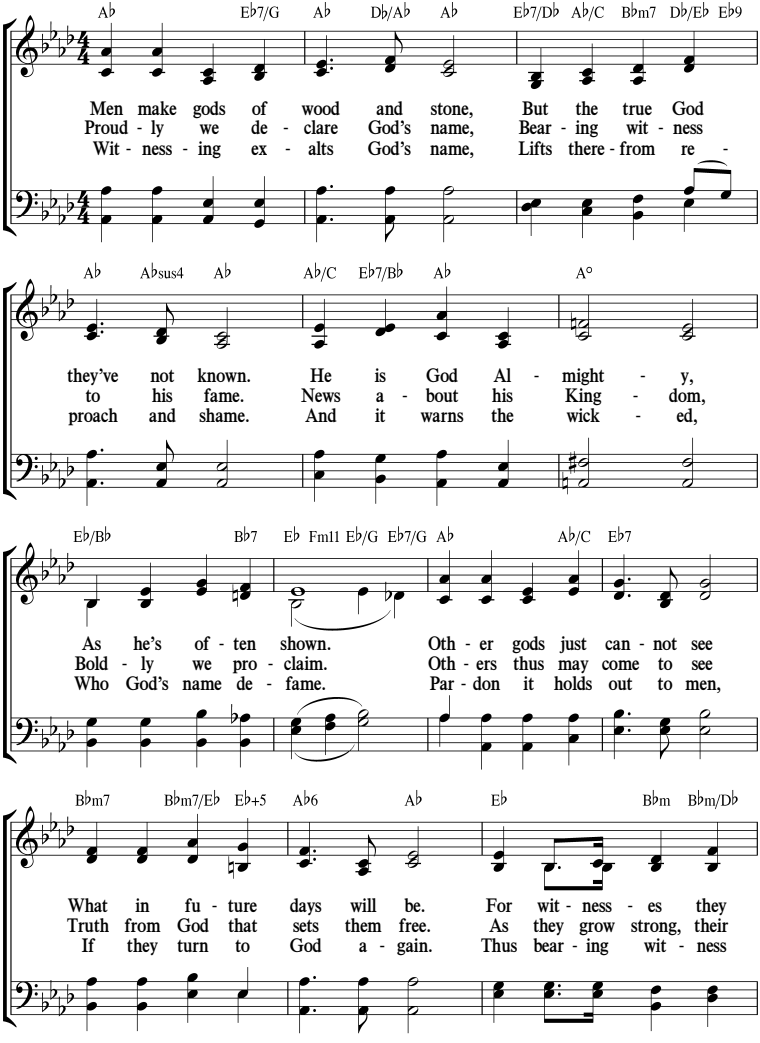

We Are Jehovah's Witnesses!

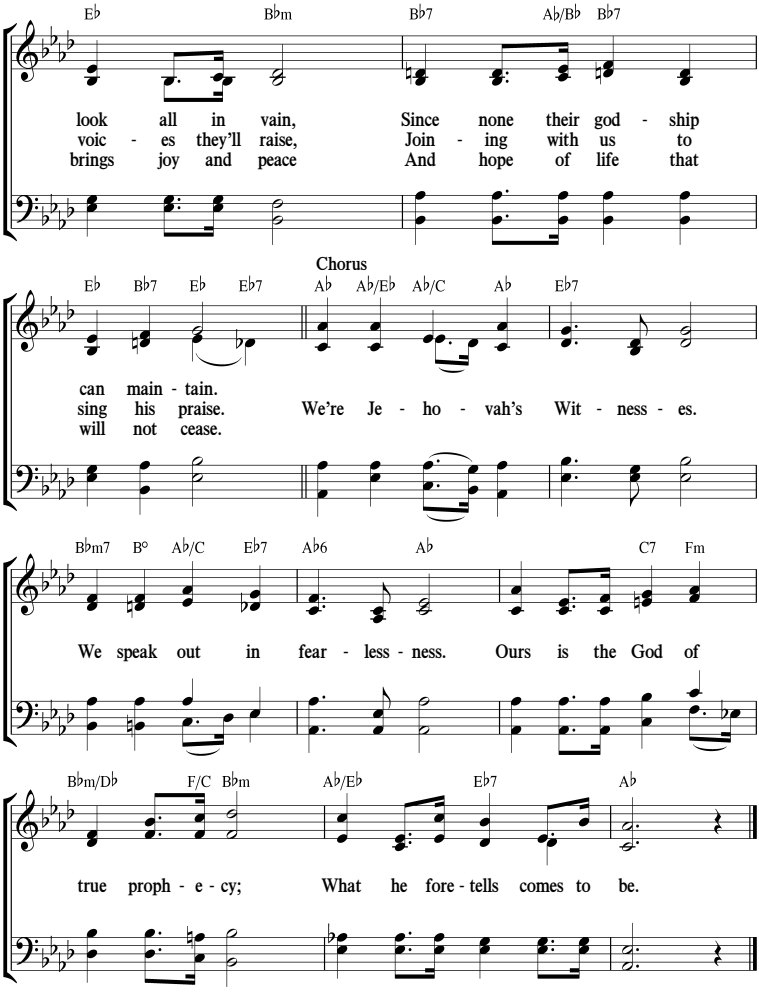

(See also Isa. 37:19; 55:11; Ezek. 3:19.)

Be Steadfast, Unmovable!

(1 Corinthians 15:58)

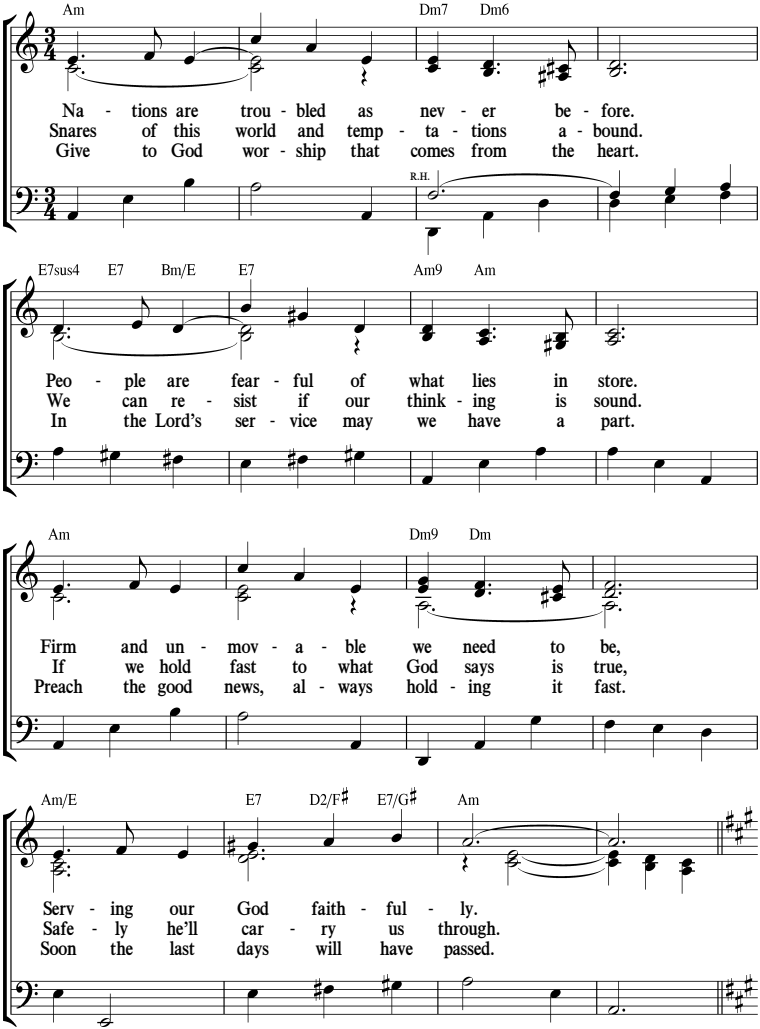

Be Steadfast, Unmovable!

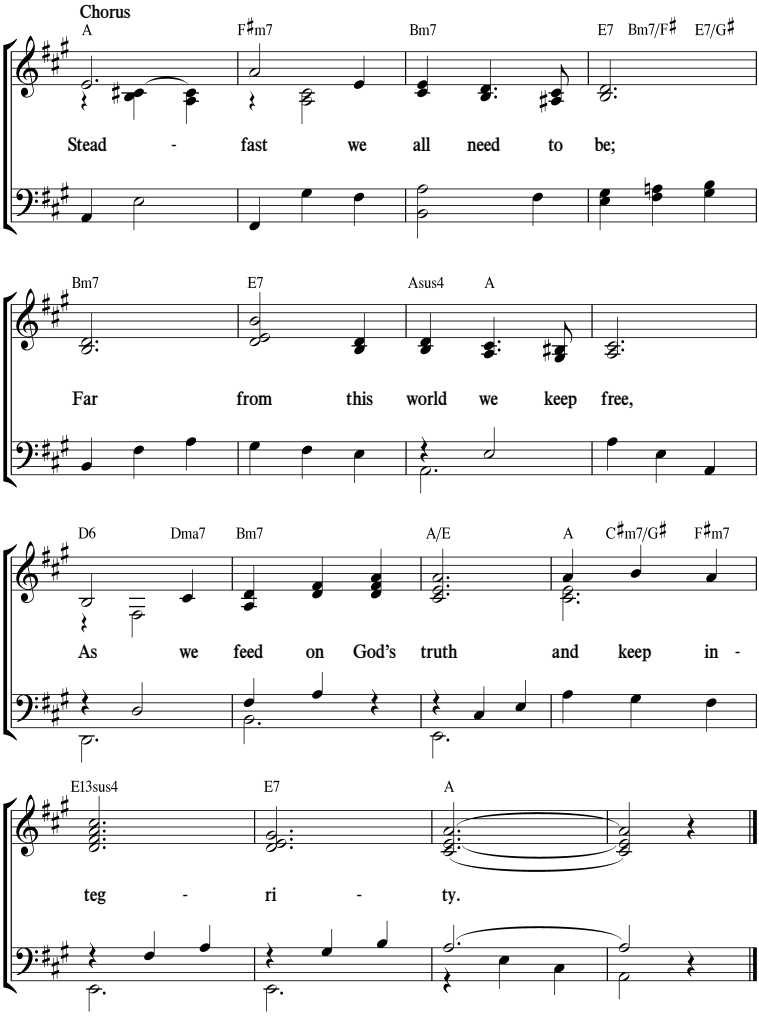

(See also Luke 21:9; 1 Pet. 4:7.)

Fear Them Not!

(Matthew 10:28)

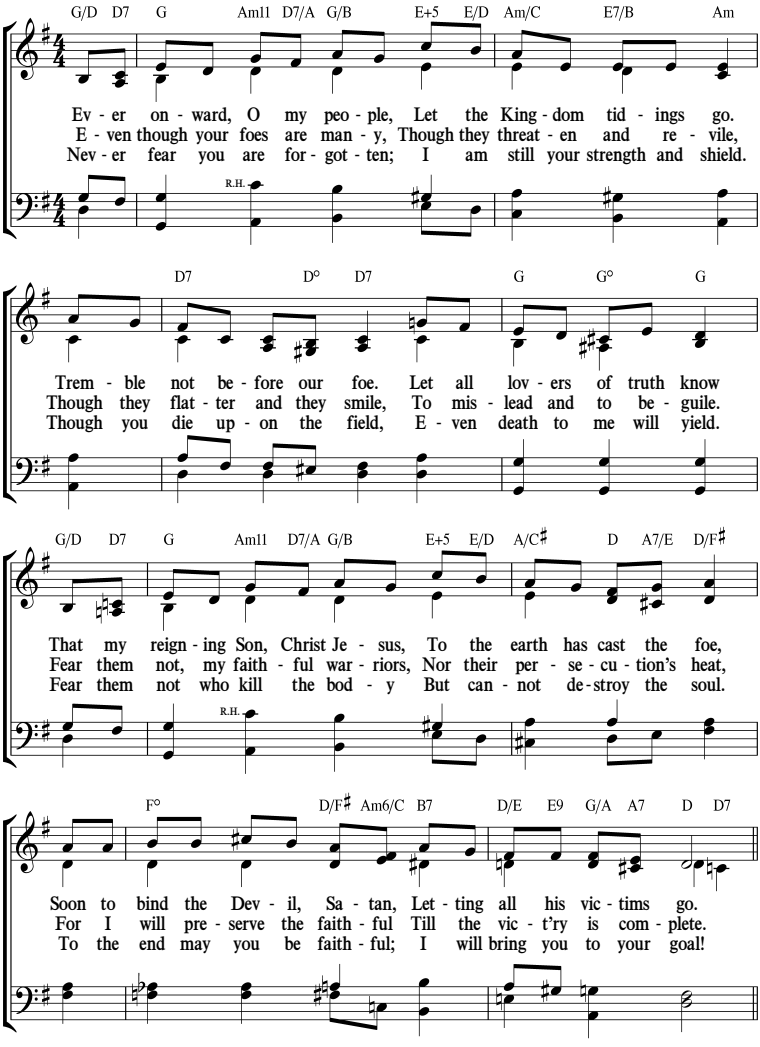

Fear Them Not!

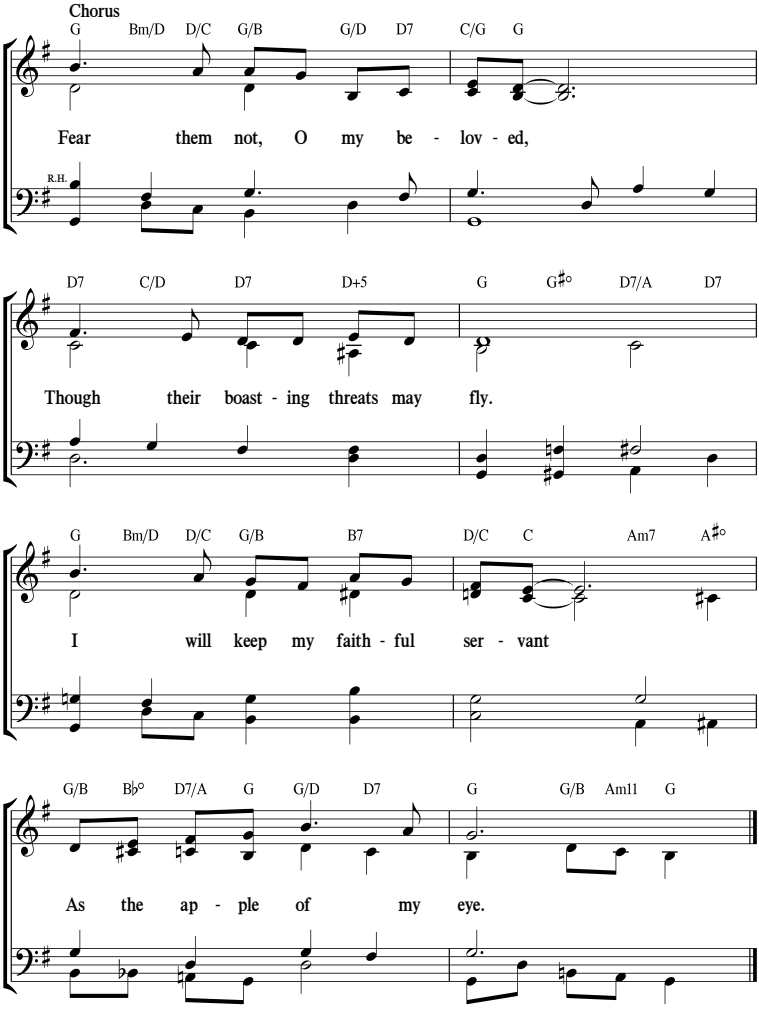

(See also Deut. 32:10; Neh. 4:14; Ps. 59:1; 83:2, 3.)

Living Up to Our Name

(Isaiah 43:10-12)

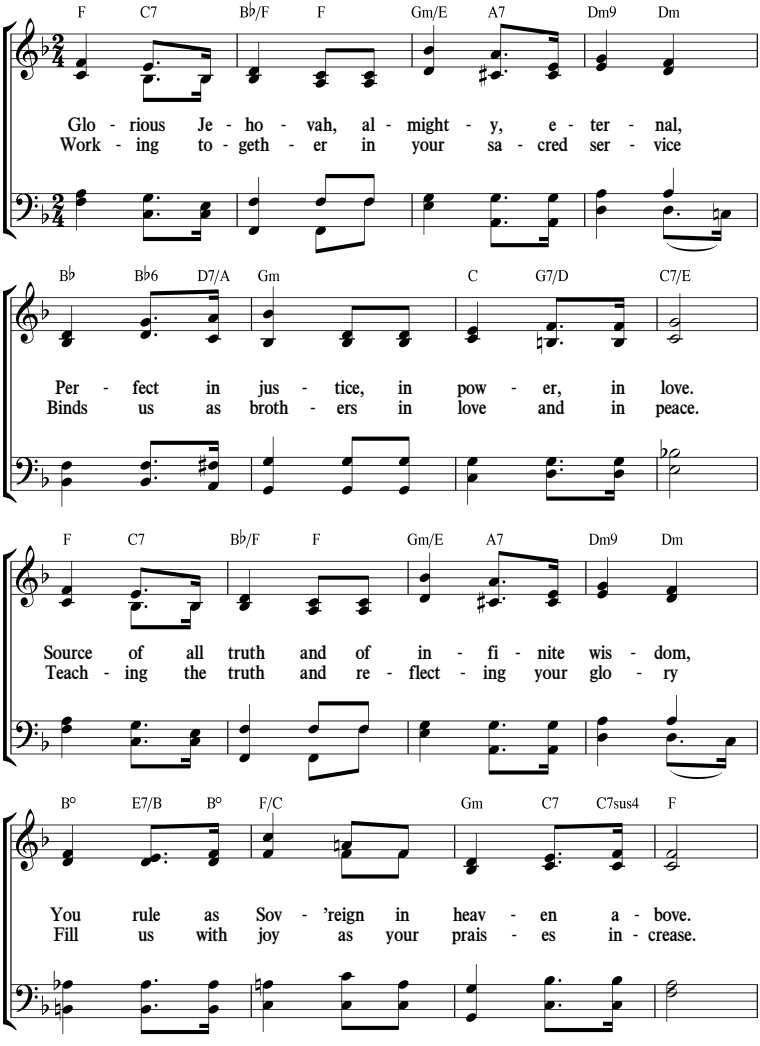

Living Up to Our Name

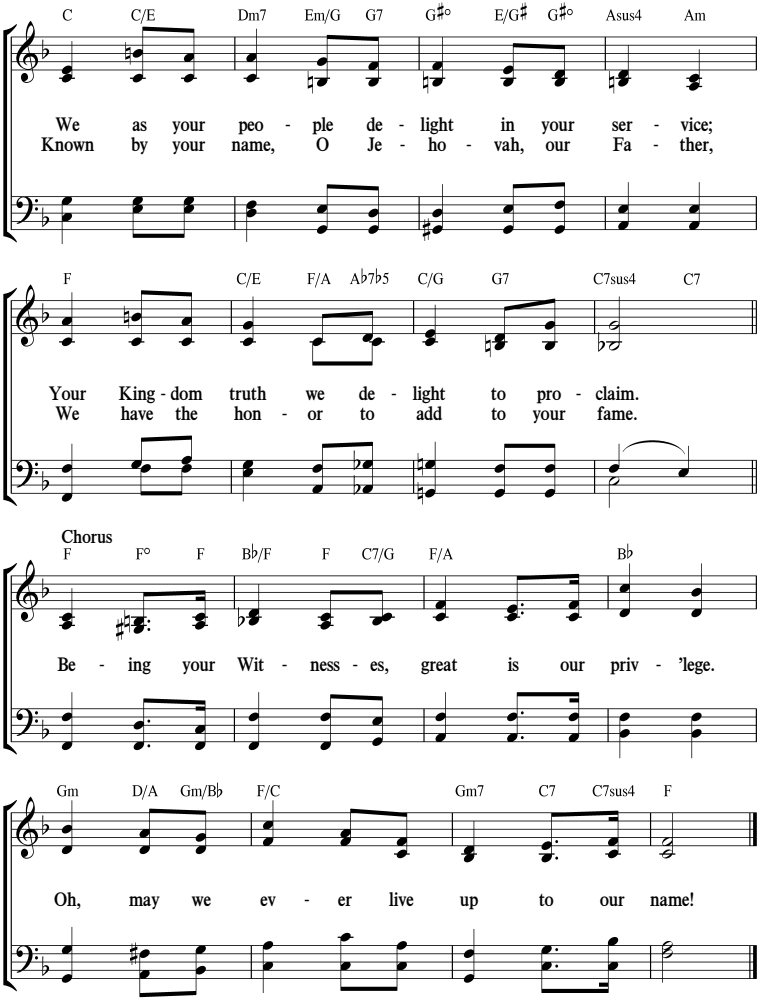

(See also Deut. 32:4; Ps. 43:3; Dan. 2:20, 21.)

35 *Gratitude for Divine Patience*

(2 Peter 3:15)

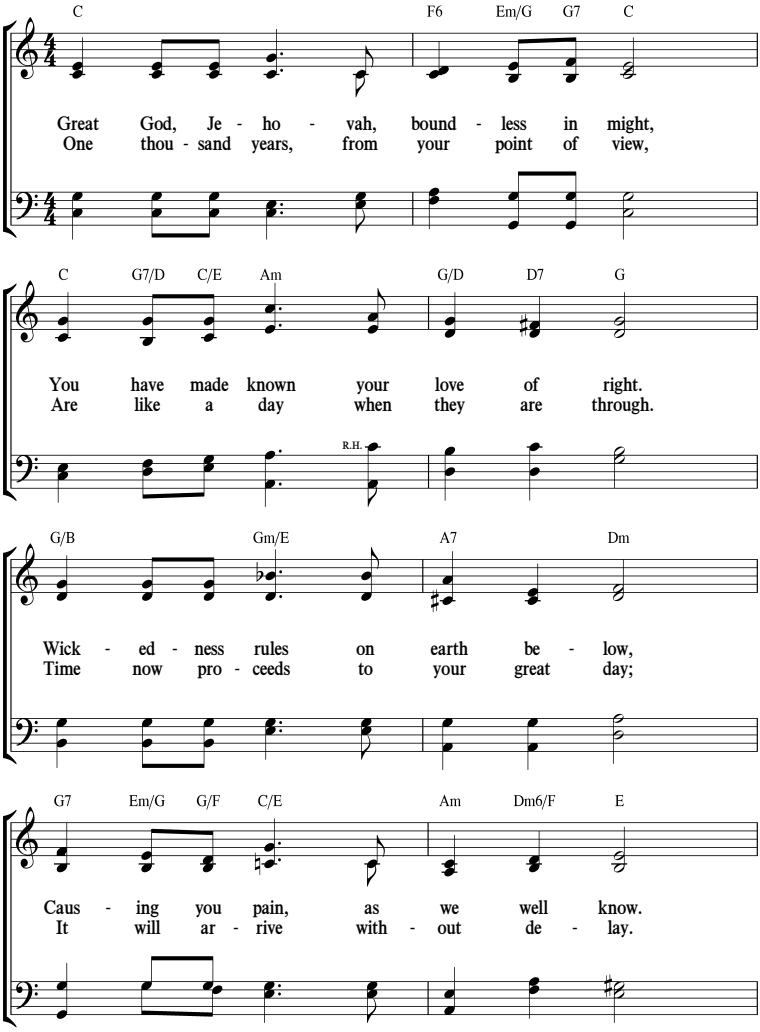

Gratitude for Divine Patience

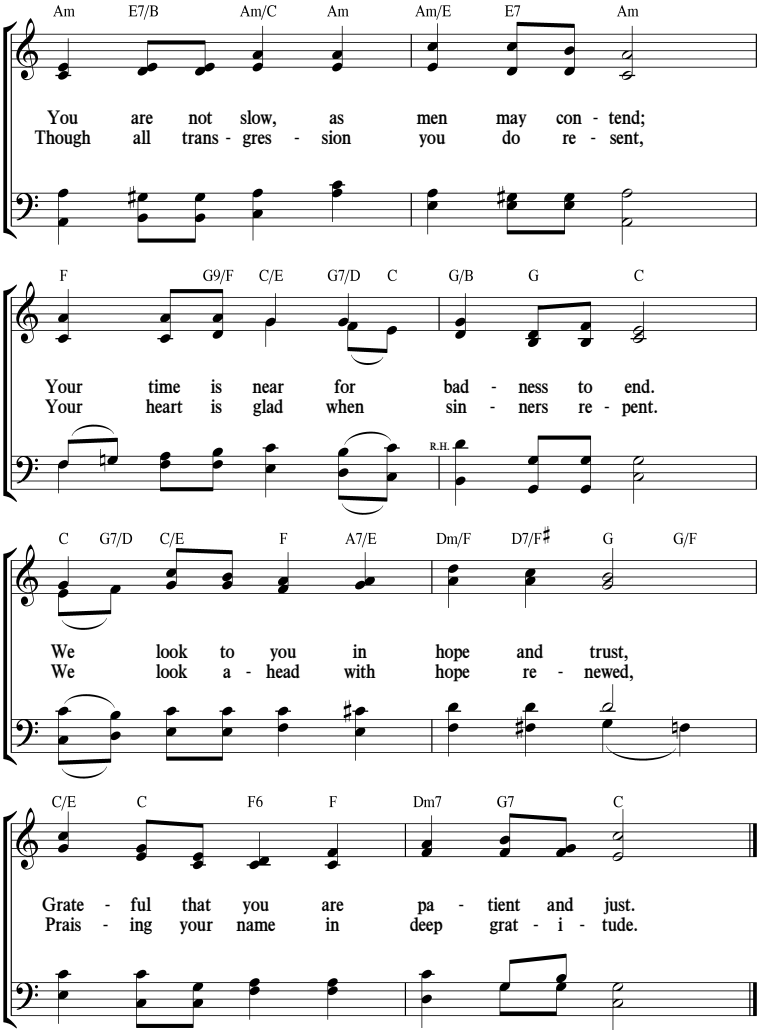

(See also Luke 15:7; 2 Pet. 3:8, 9.)

36 *"What God Has Yoked Together"*

(Matthew 19:5, 6)

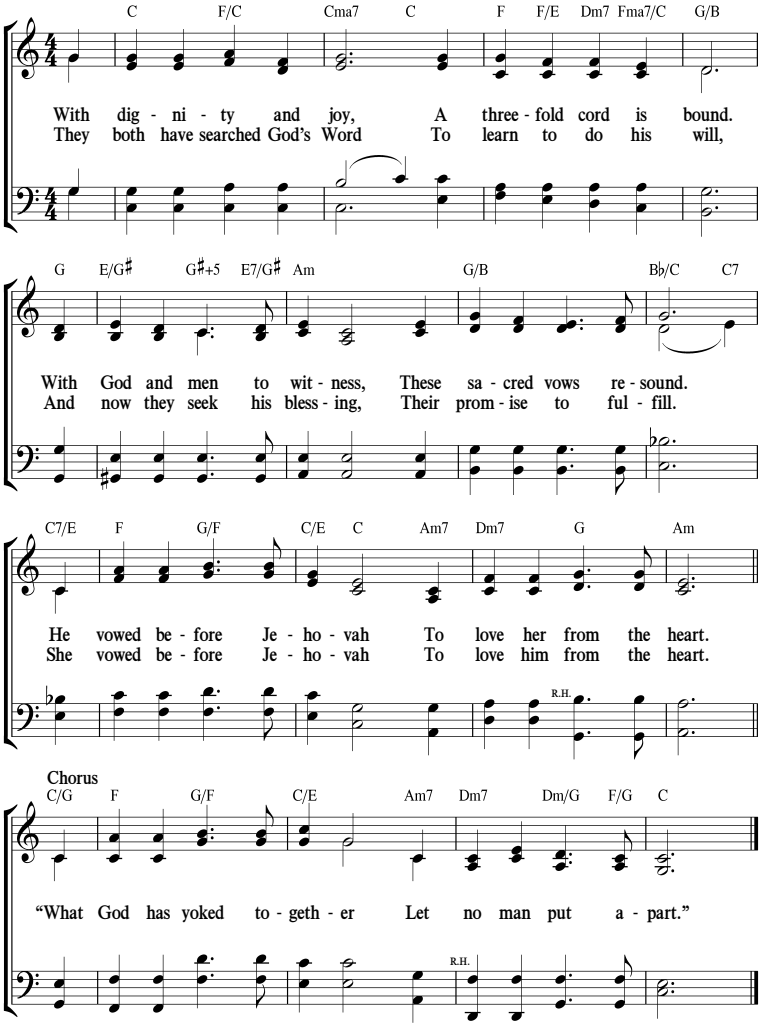

(See also Gen. 2:24; Eccl. 4:12; Eph. 5:22-33.)

37 *The Scriptures—Inspired of God*

(2 Timothy 3:16, 17)

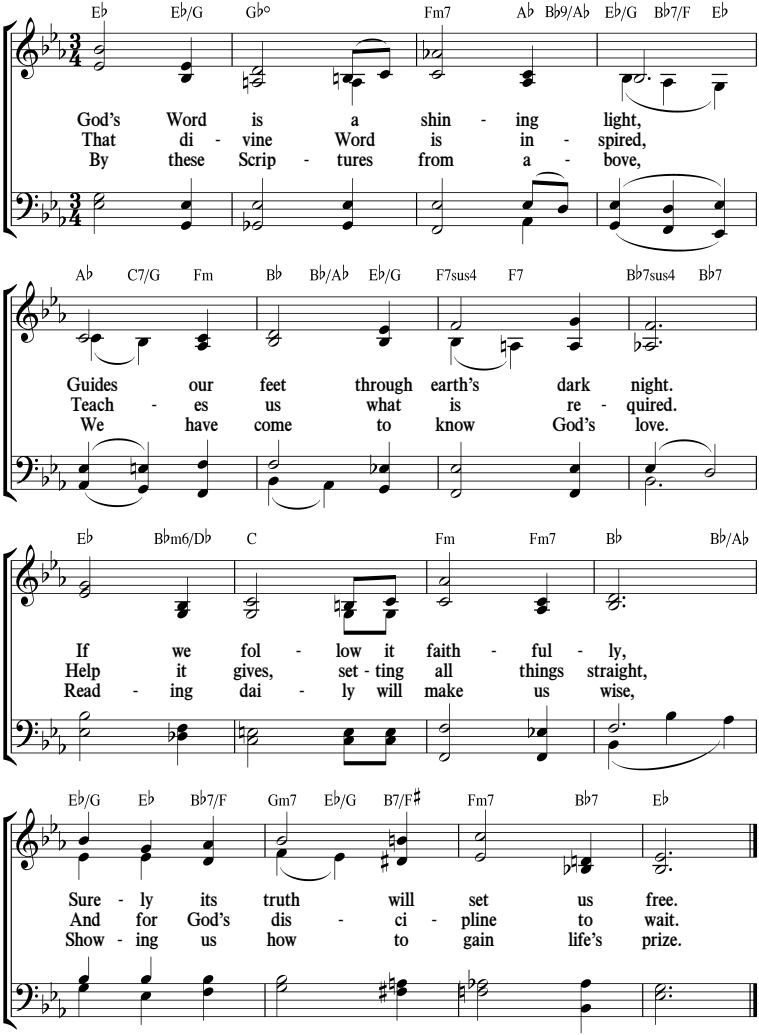

(See also Ps. 119:105; Prov. 4:13.)

38 Throw Your Burden on Jehovah

(Psalm 55)

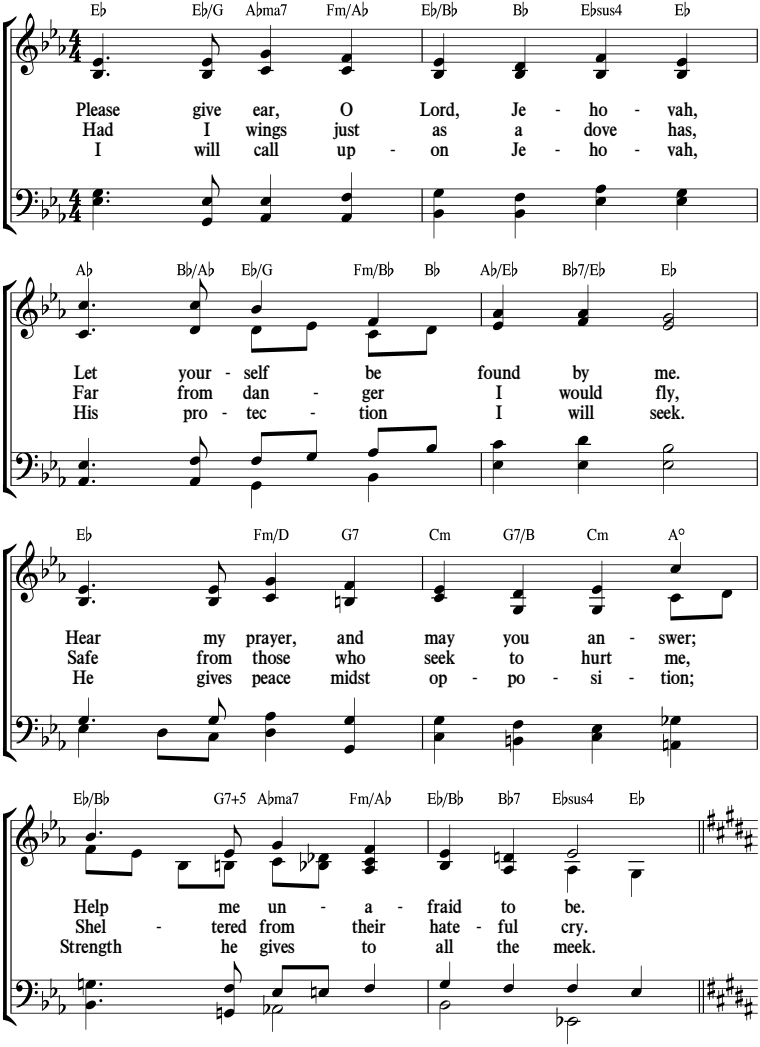

Throw Your Burden on Jehovah

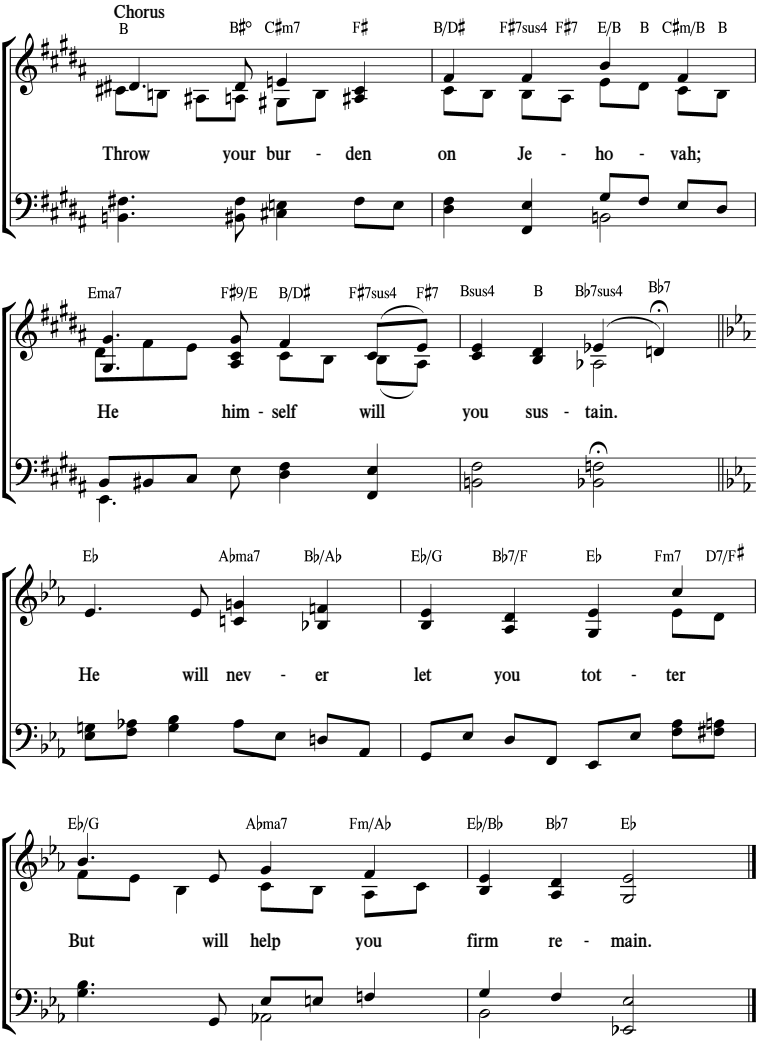

(See also Ps. 22:5; 31:1-24.)

39 *Our Possession of Peace*

(John 14:27)

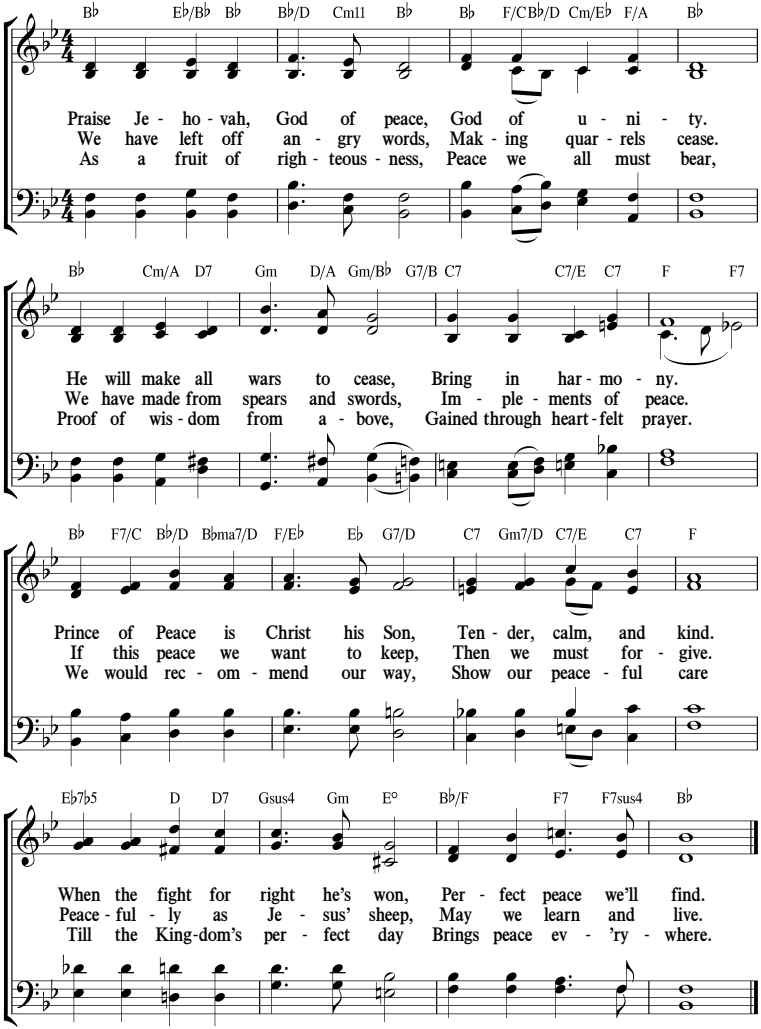

(See also Ps. 46:9; Isa. 2:4; Jas. 3:17, 18.)

40 Keep On Seeking First the Kingdom

(Matthew 6:33)

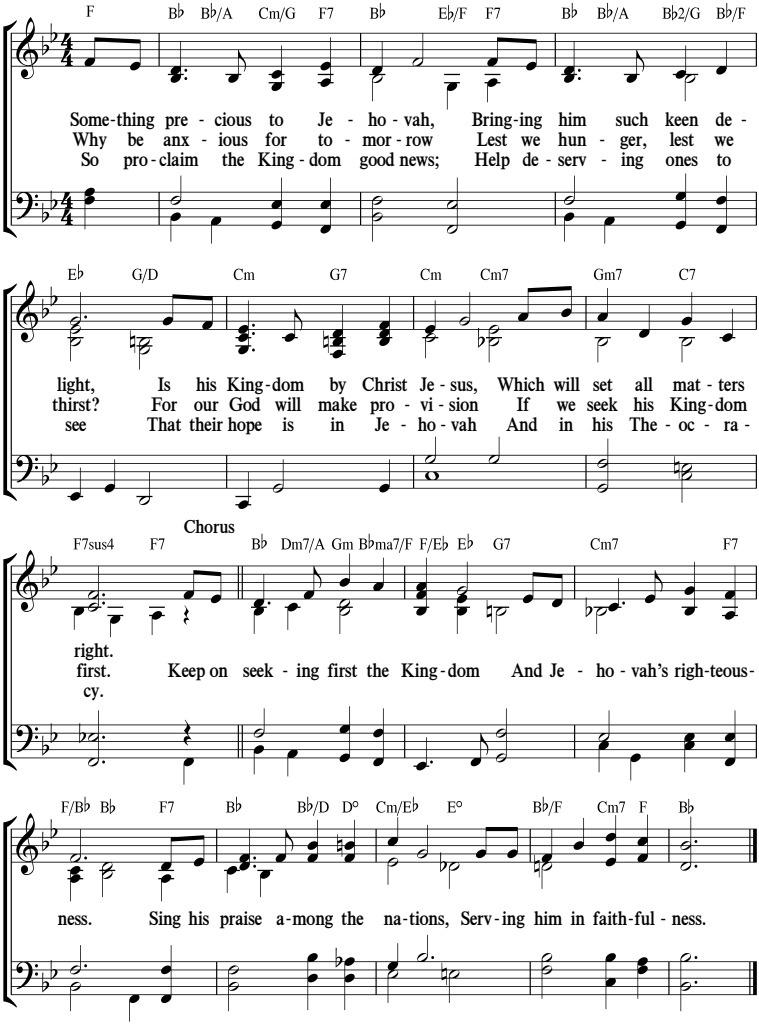

(See also Ps. 27:14; Matt. 6:34; 10:11, 13; 1 Pet. 1:21.)

41 *Worship Jehovah During Youth*

(Ecclesiastes 12:1)

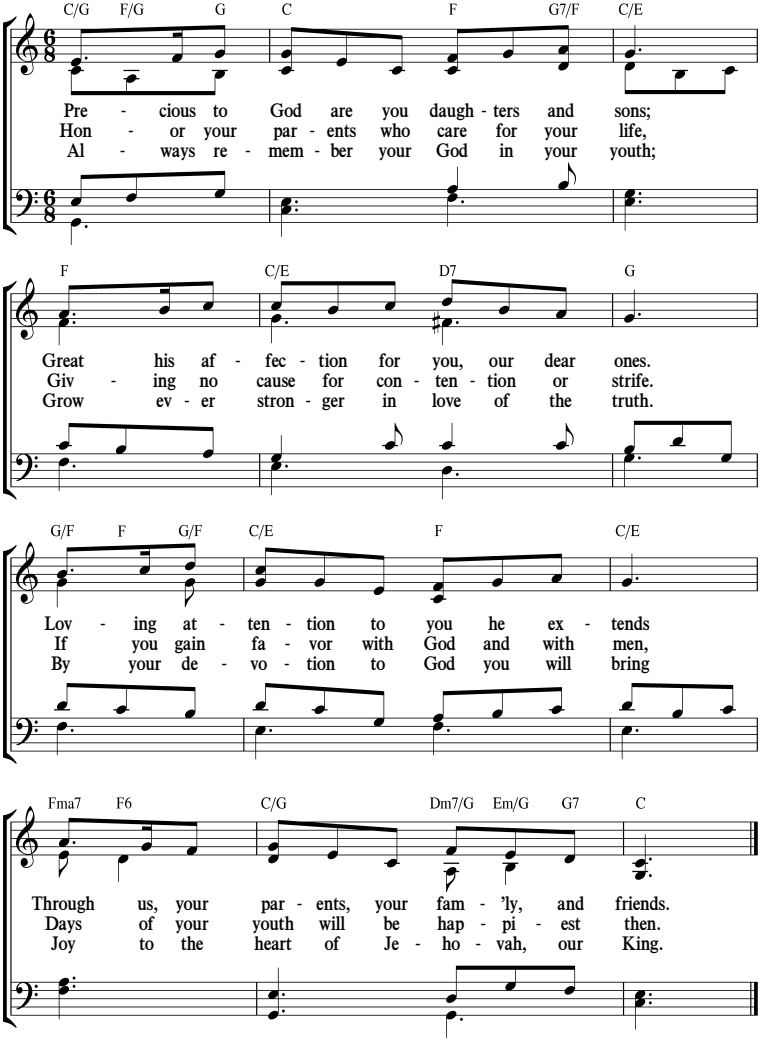

(See also Ps. 71:17; Lam. 3:27; Eph. 6:1-3.)

42 *"Assist Those Who Are Weak"*

(Acts 20:35)

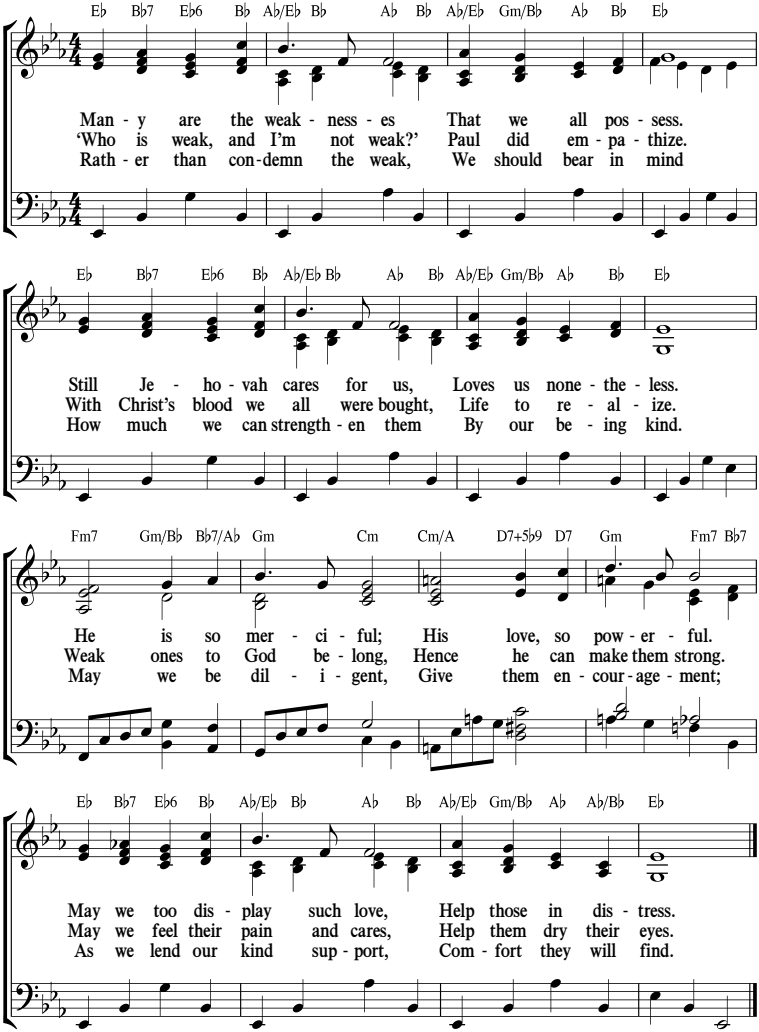

(See also 2 Cor. 11:29; Isa. 35:3, 4; Gal. 6:2.)

43 *Stay Awake, Stand Firm, Grow Mighty*

(1 Corinthians 16:13)

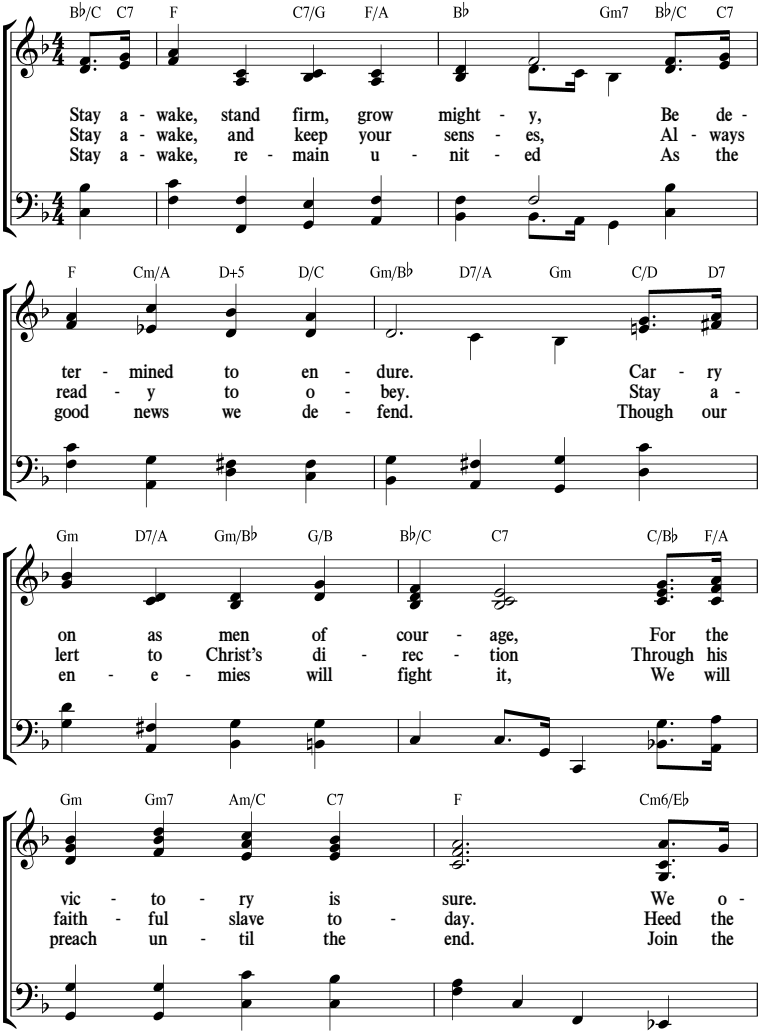

Stay Awake, Stand Firm, Grow Mighty

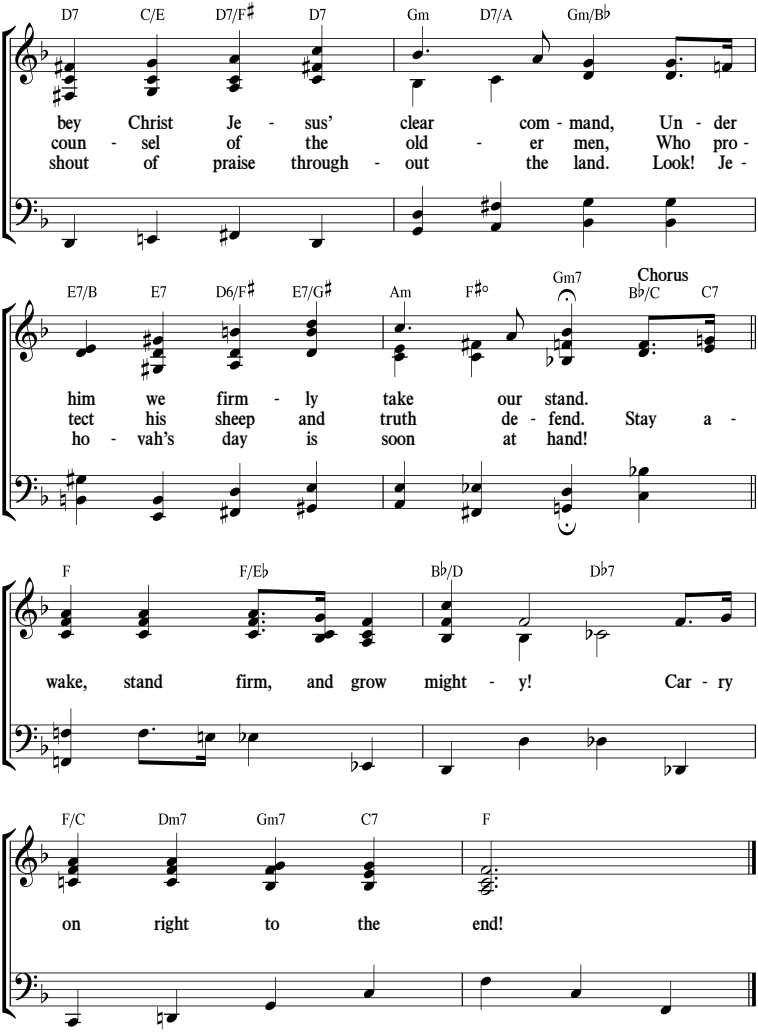

(See also Matt. 24:13; Heb. 13:7, 17; 1 Pet. 5:8.)

Sharing Joyfully in the Harvest

(Matthew 13:1-23)

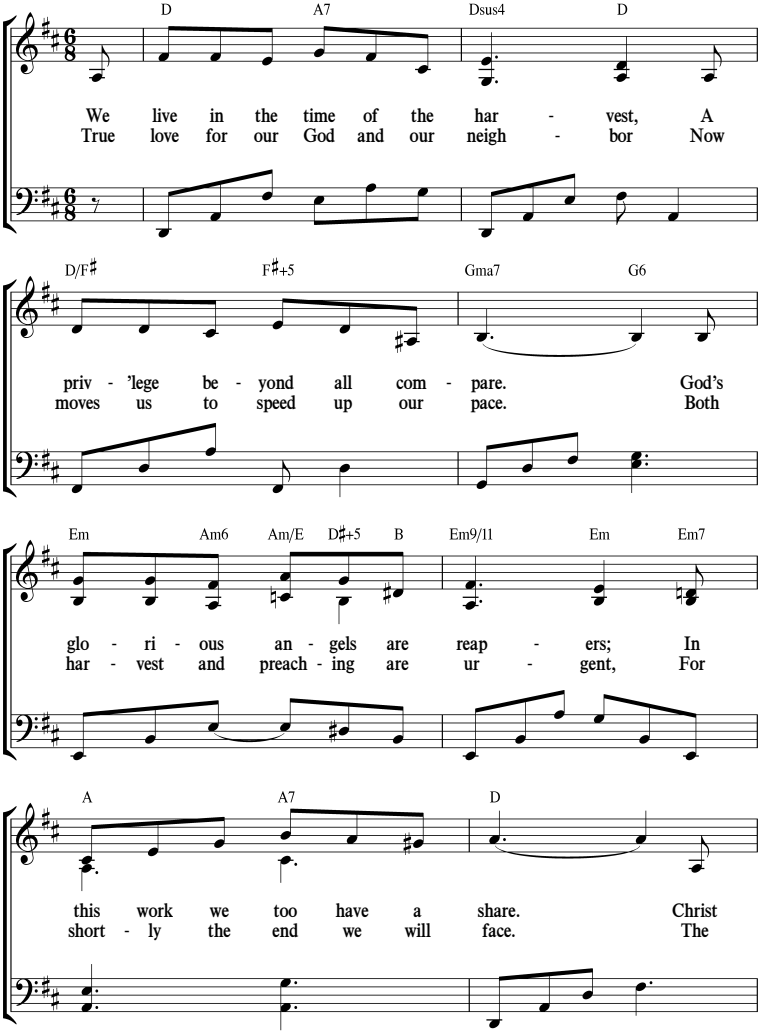

Sharing Joyfully in the Harvest

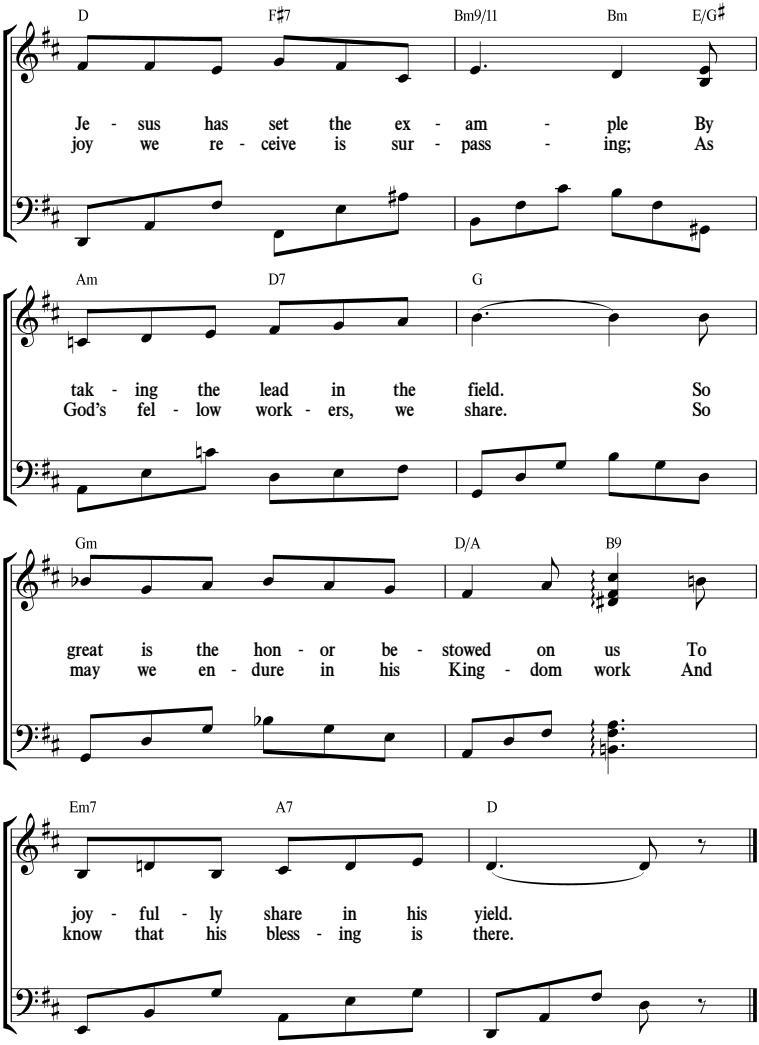

(See also Matt. 24:13; 1 Cor. 3:9; 2 Tim. 4:2.)

Move Ahead!

(Hebrews 6:1)

C C7 F F/E Gm/D B♭/C C7 F Gm11 F/A

Move a - head, move a - head to ma - tu - ri - ty!
Move a - head, move a - head, bold - ly wit - ness - ing!
Move a - head, move a - head, al - ways fol - low through,

F/A C7/G F A/E Dm Dm/C G/B G7 C

It's the will of our God that we gain a - bil - i - ty.
Ev - er - last - ing good news to all sorts of peo - ple bring.
And im - prove in your skills for there's so much work to do.

C7 F F/E B♭6/D A/C♯ Dm Dm/C G7/B

Try your best to im - prove in your min - is - try,
Join in praise to Je - ho - vah, our God and King,
Let God's spir - it keep on mo - ti - vat - ing you.

F/C C7sus4 C7 F

Then our God your work will bless.
As we preach from door to door.
Find the joy that is di - vine.

Move Ahead!

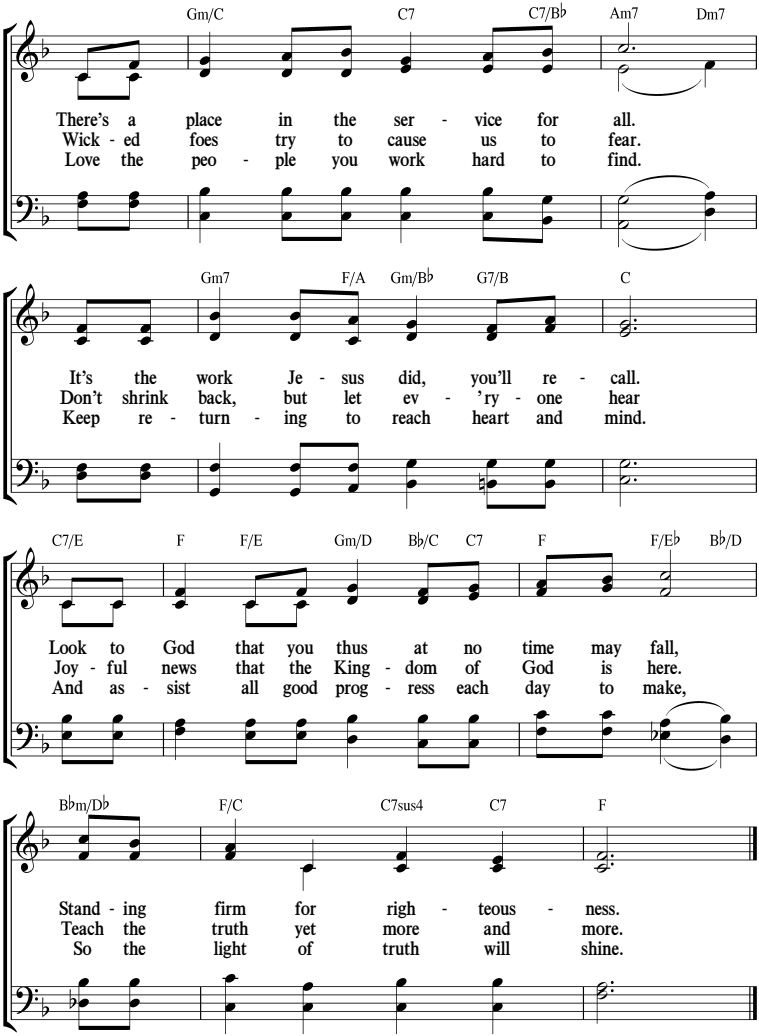

(See also Phil. 1:27; 3:16; Heb. 10:39.)

46 *Jehovah Is Our King!*

(Psalm 97:1)

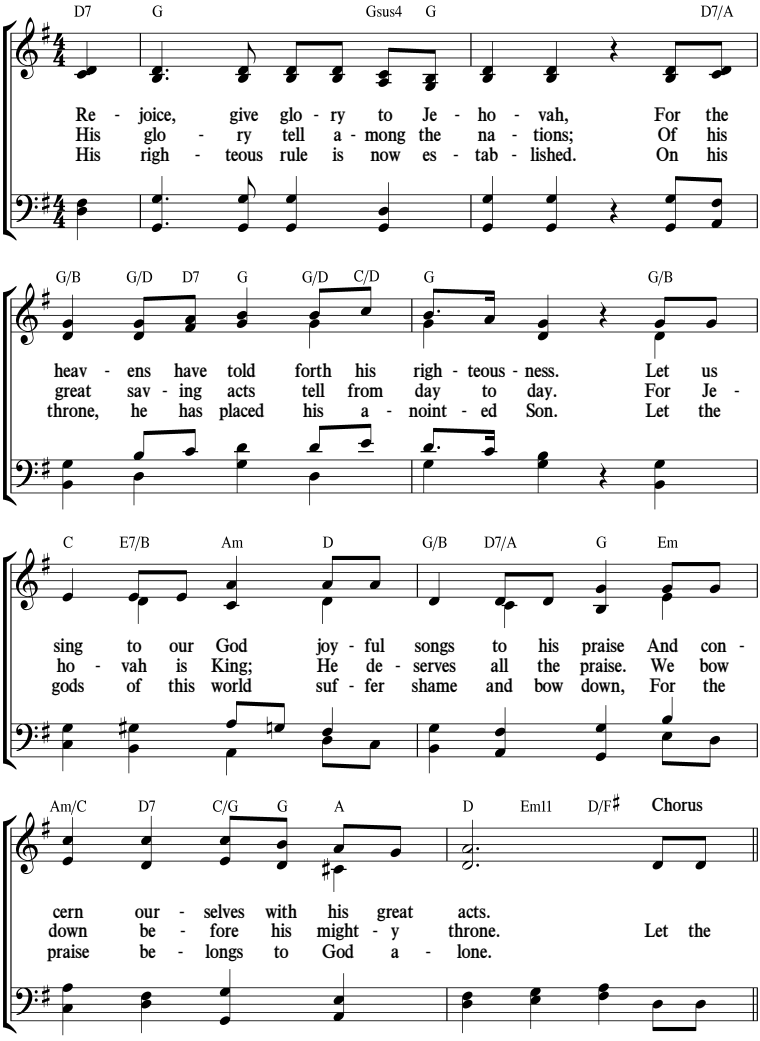

Jehovah Is Our King!

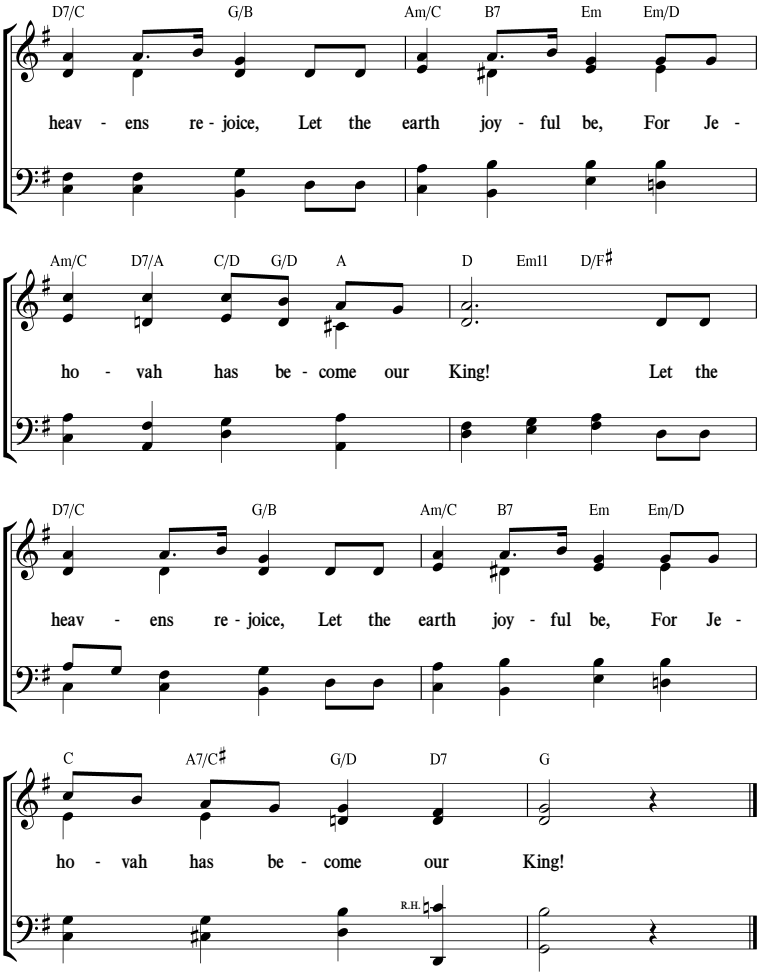

(See also 1 Chron. 16:9; Ps. 68:20; 97:6, 7.)

Declare the Good News

(Revelation 14:6, 7)

Cm11 F13 F7♭13 Dm7 B♭6/D C♯° Cm B° Cm7 F7

The full - ness of the King - dom truth was long con - cealed. The
The good news that we now de - clare was long fore - known. Je-

Cm11 F13 F7♭13 Dm7 B♭6/D C♯° Cm7 F13

truth a - bout the prom - ised Seed is now re - vealed. Je -
ho - vah wills that in this time it shall be shown. A -

B♭/D B♭ Gm/E A7+5 A7 Dm A7/E Dm/F

ho - vah in his mer - cy and his love of right Con -
long with us, his an - gels take de - light to share, To

Gm6/B♭ A7 Gm6/B♭ A7 Dm C♯° Cm7 F9

sid - ered man's con - di - tion in his sin - ful plight. He
aid us as the King - dom truth we now de - clare. We

Declare the Good News

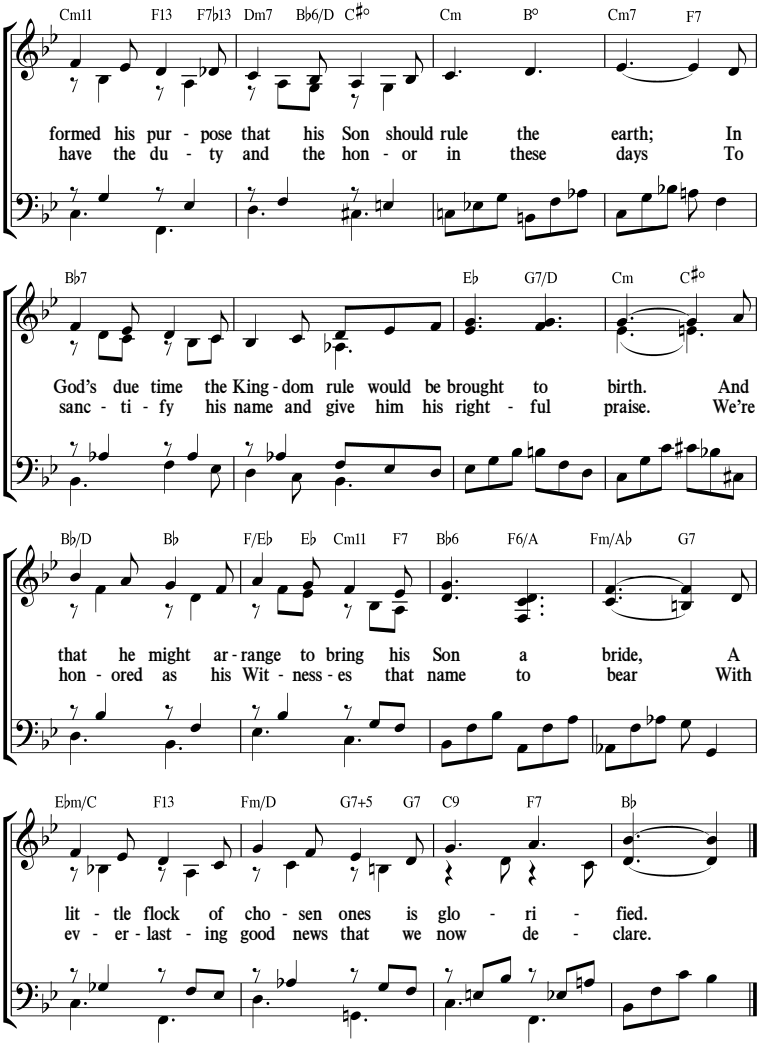

(See also Mark 4:11; Acts 5:31; 1 Cor. 2:1, 7.)

48 *Daily Walking With Jehovah*

(Micah 6:8)

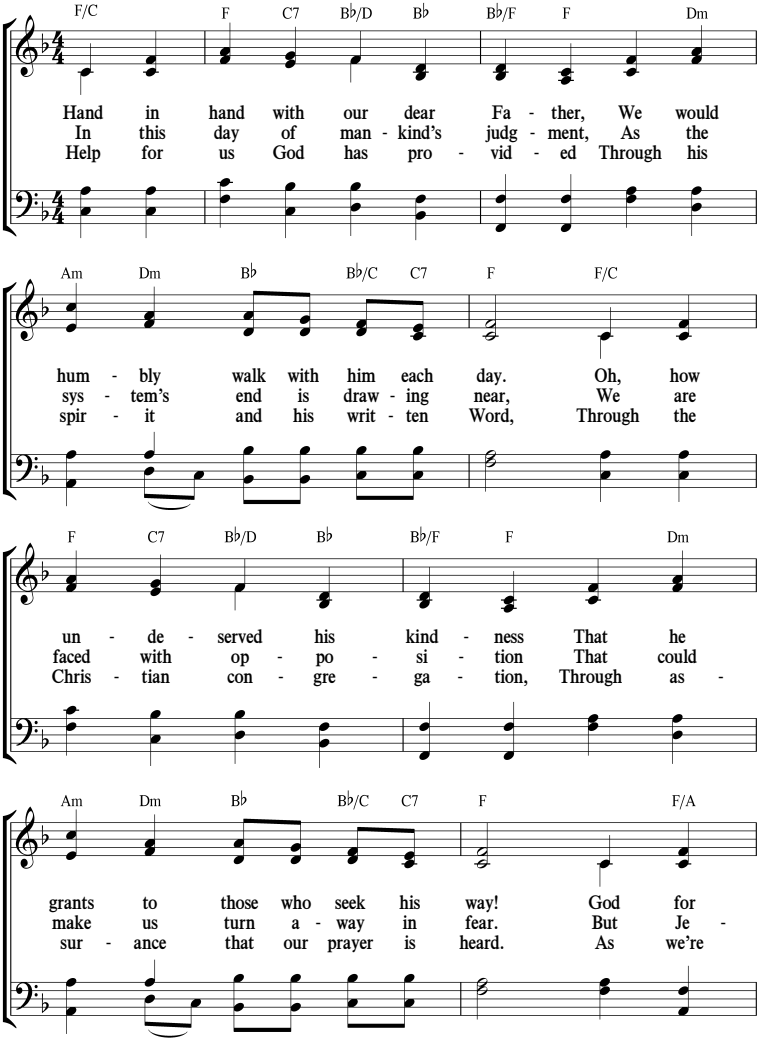

Daily Walking With Jehovah

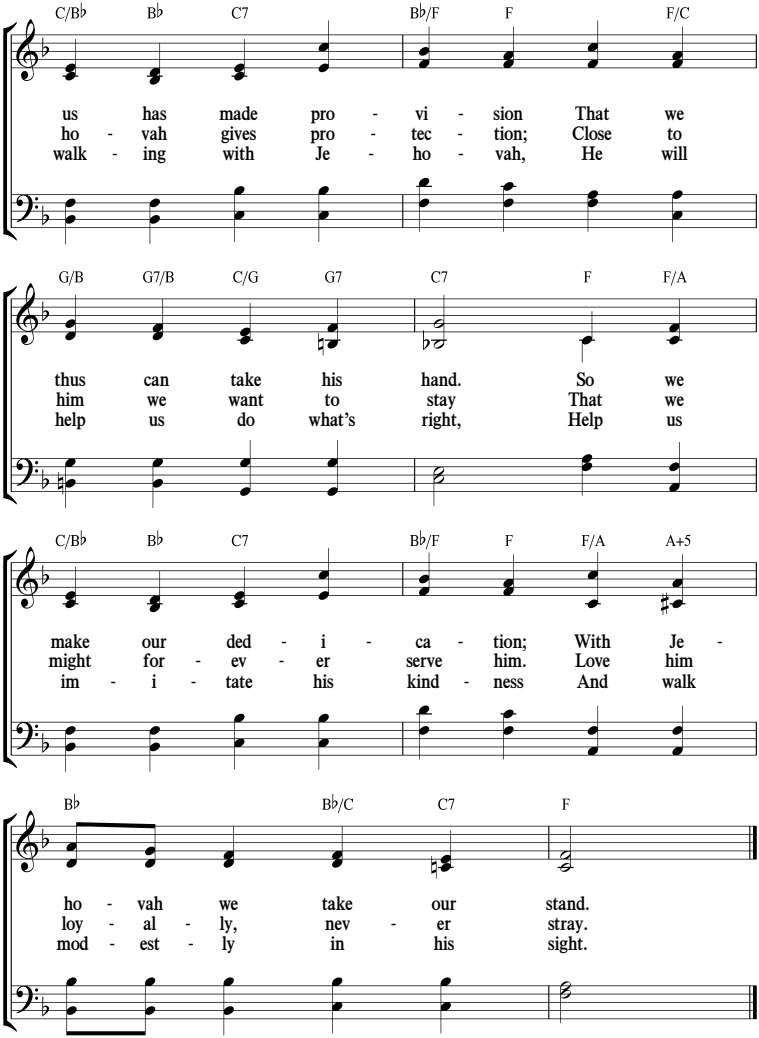

(See also Gen. 5:24; 6:9; 1 Ki. 2:3, 4.)

49 *Jehovah Is Our Refuge*

(Psalm 91)

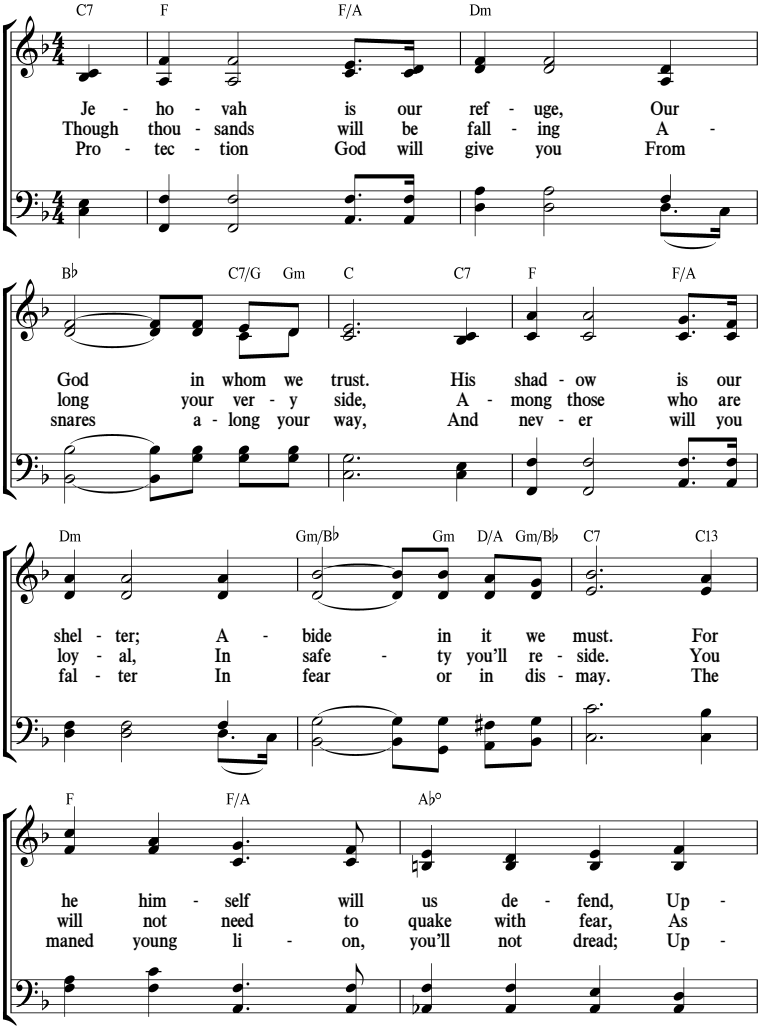

Jehovah Is Our Refuge

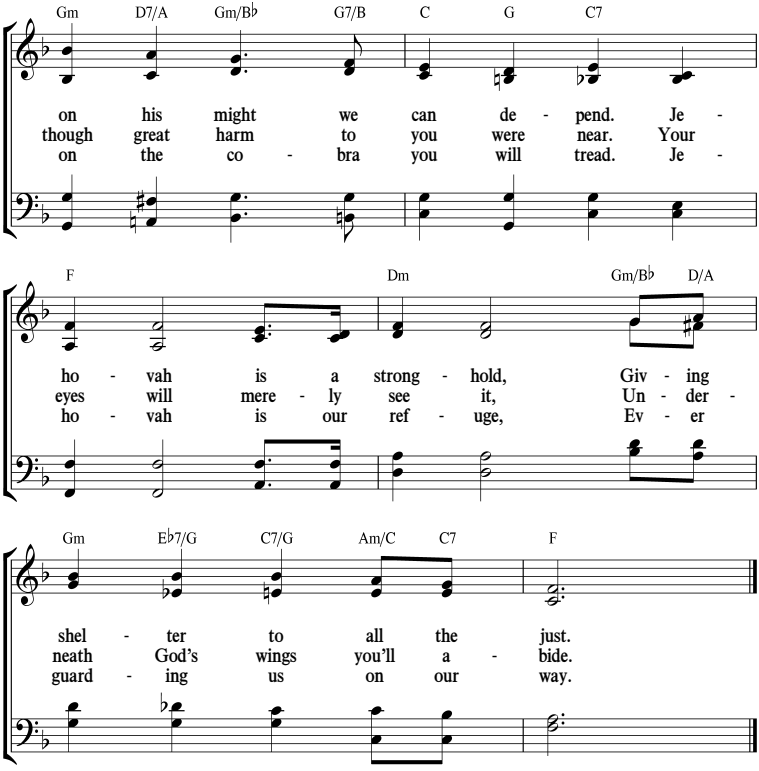

(See also Ps. 97:10; 121:3, 5; Isa. 52:12.)

The Divine Pattern of Love

(1 John 4:19)

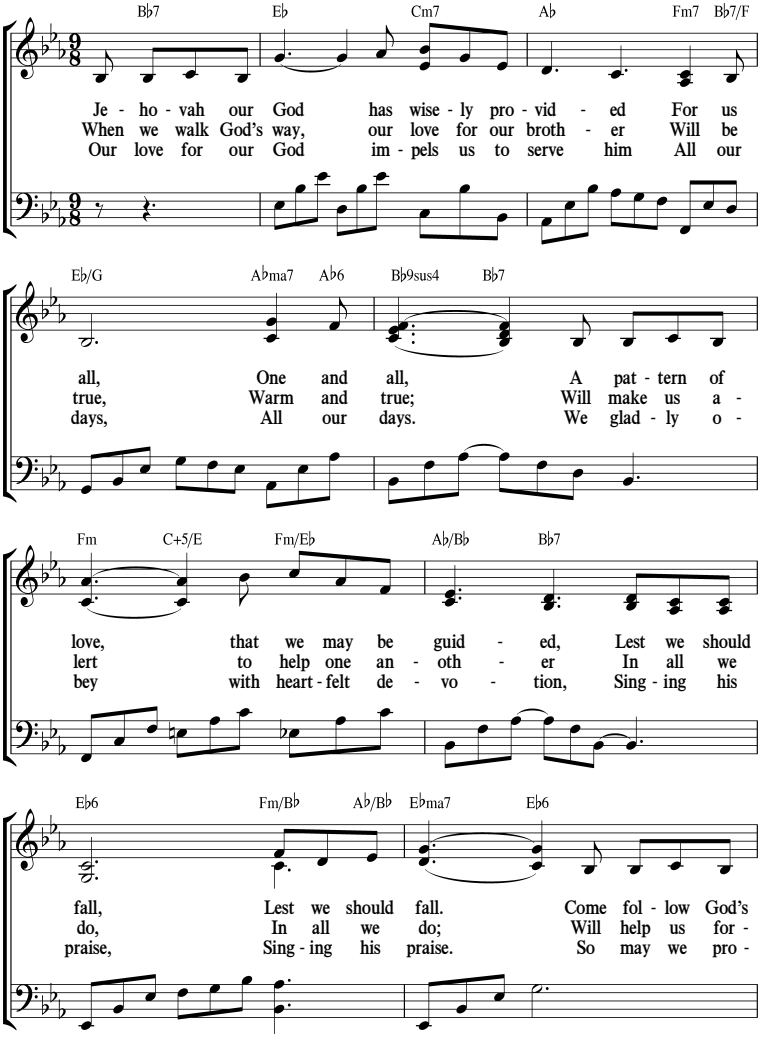

The Divine Pattern of Love

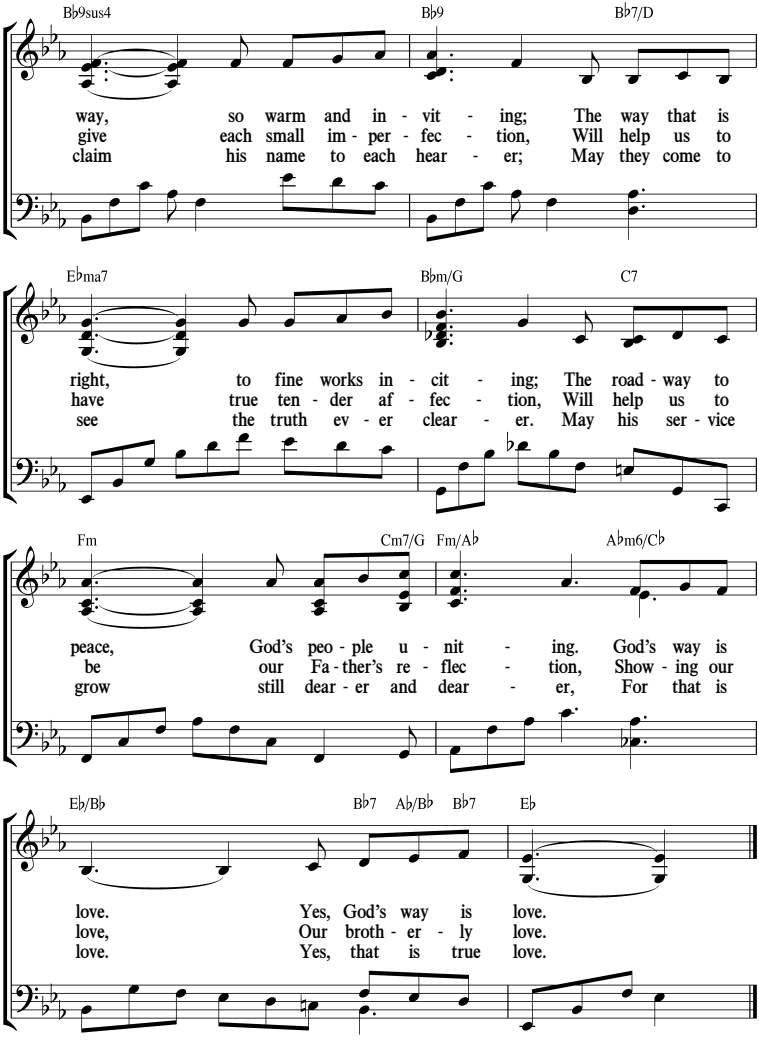

(See also Rom. 12:10; Eph. 4:3; 2 Pet. 1:7.)

51 *We Cleave to Jehovah*

(Joshua 23:8)

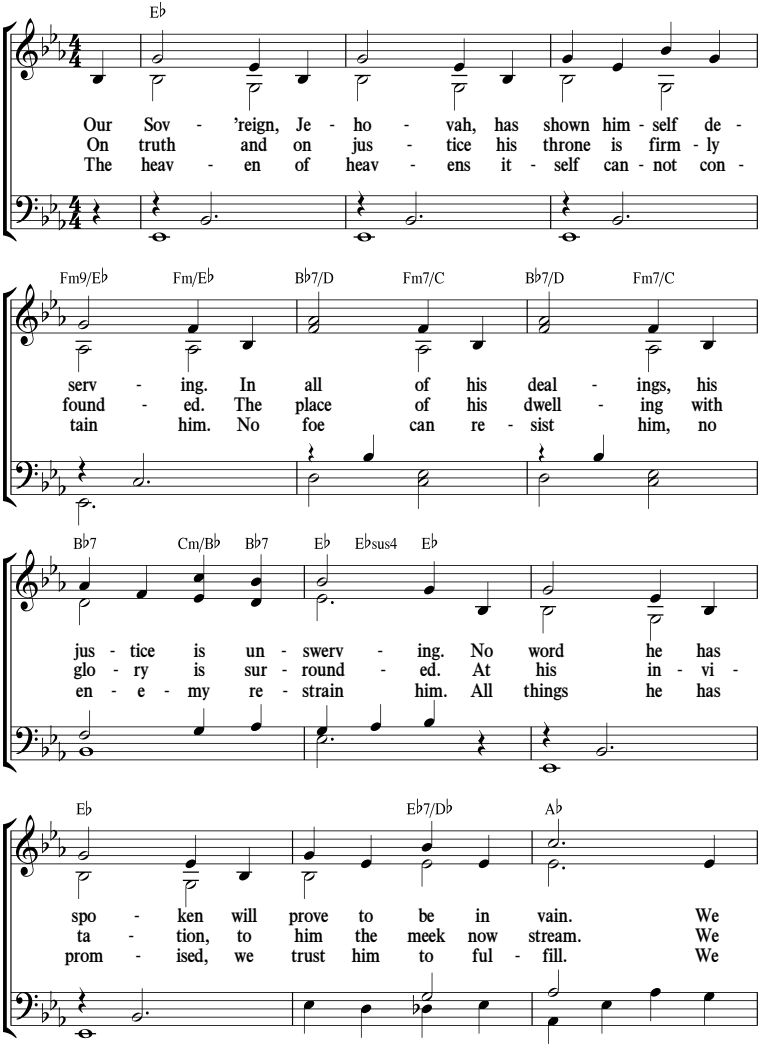

We Cleave to Jehovah

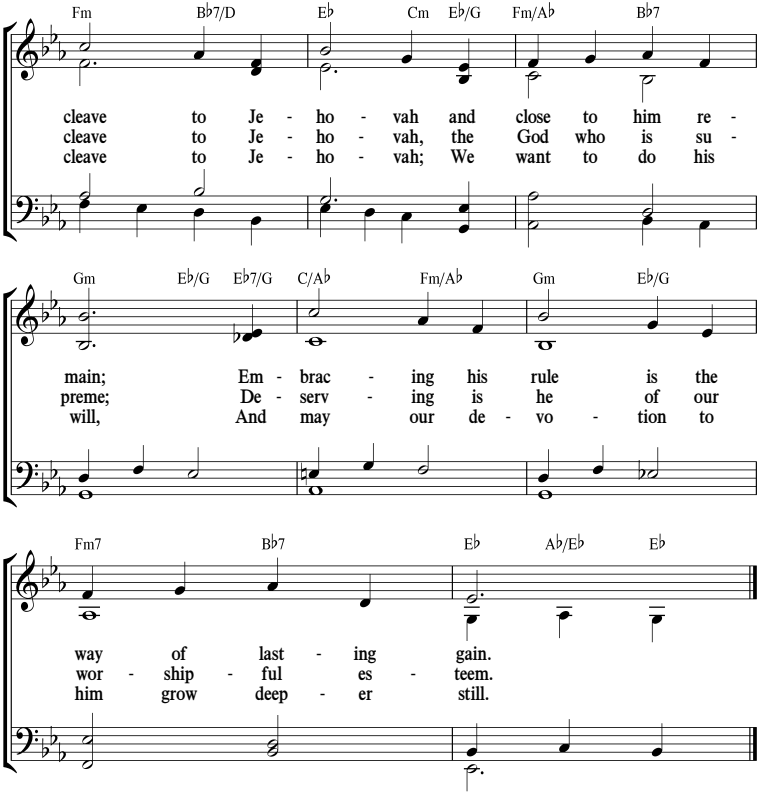

(See also Deut. 4:4; 30:20; 2 Ki. 18:6; Ps. 89:14.)

Guard Your Heart

(Proverbs 4:23)

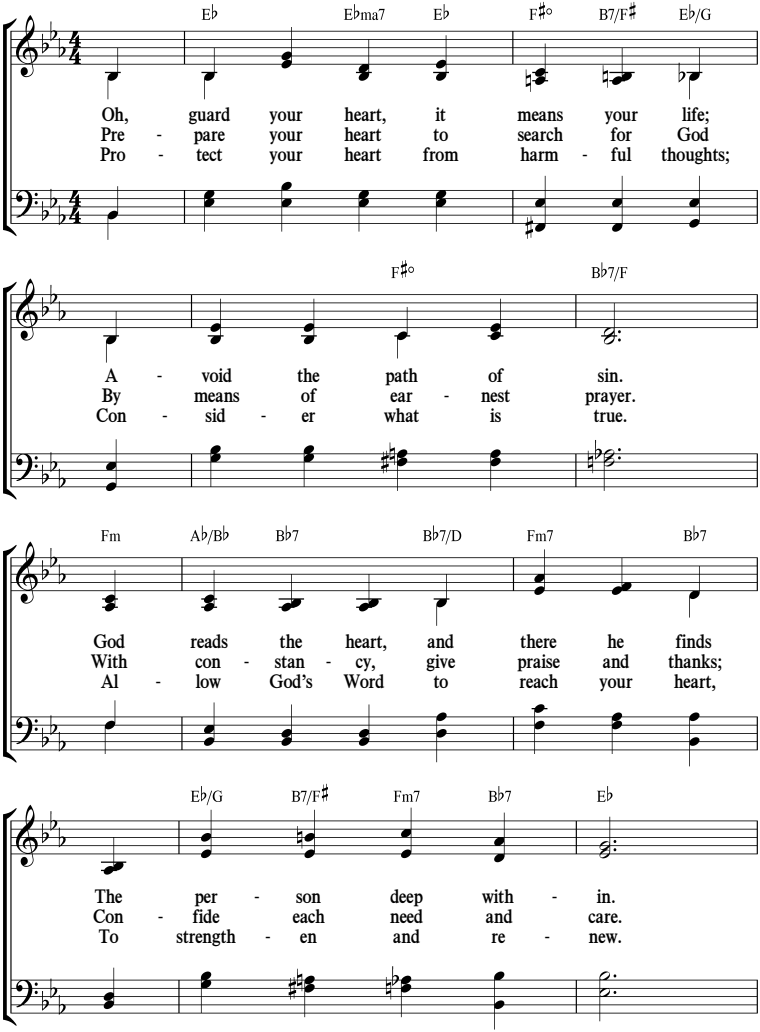

Guard Your Heart

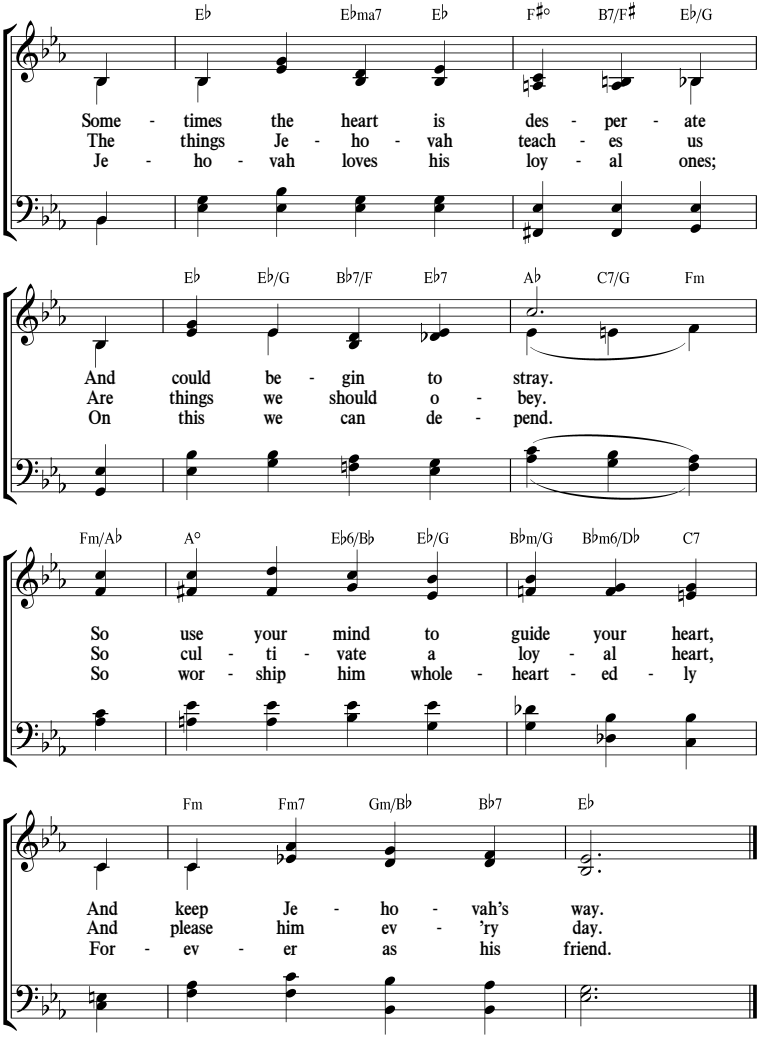

(See also Ps. 34:1; Phil. 4:8; 1 Pet. 3:4.)

53 *Working Together in Unity*

(Ephesians 4:3)

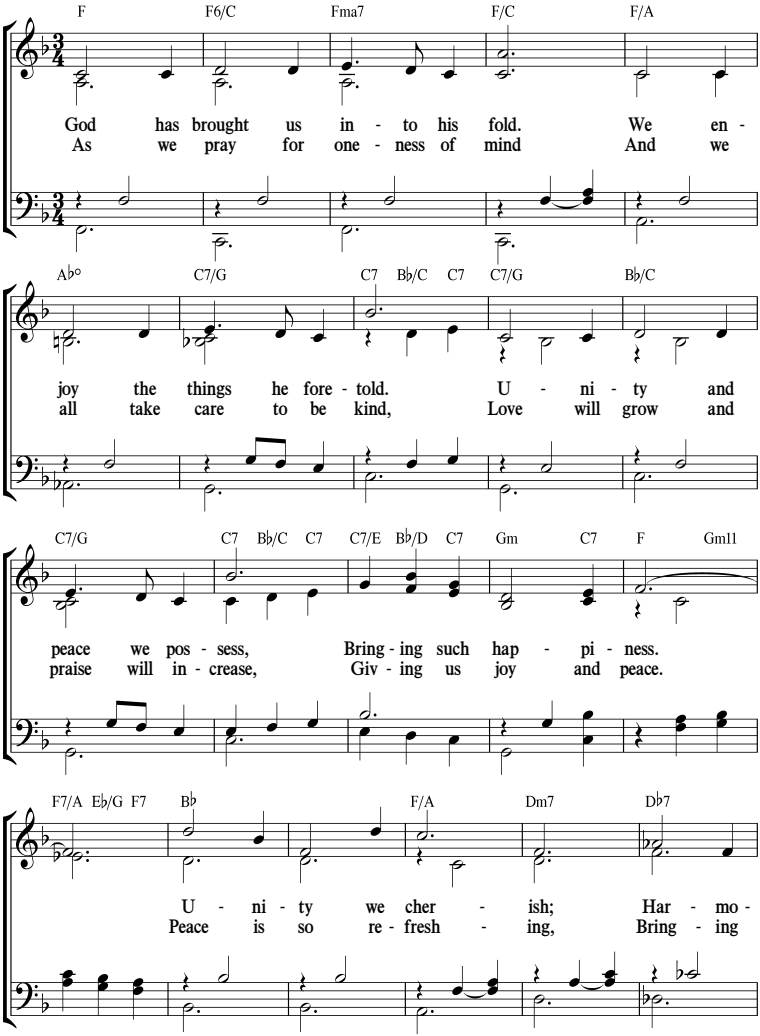

Working Together in Unity

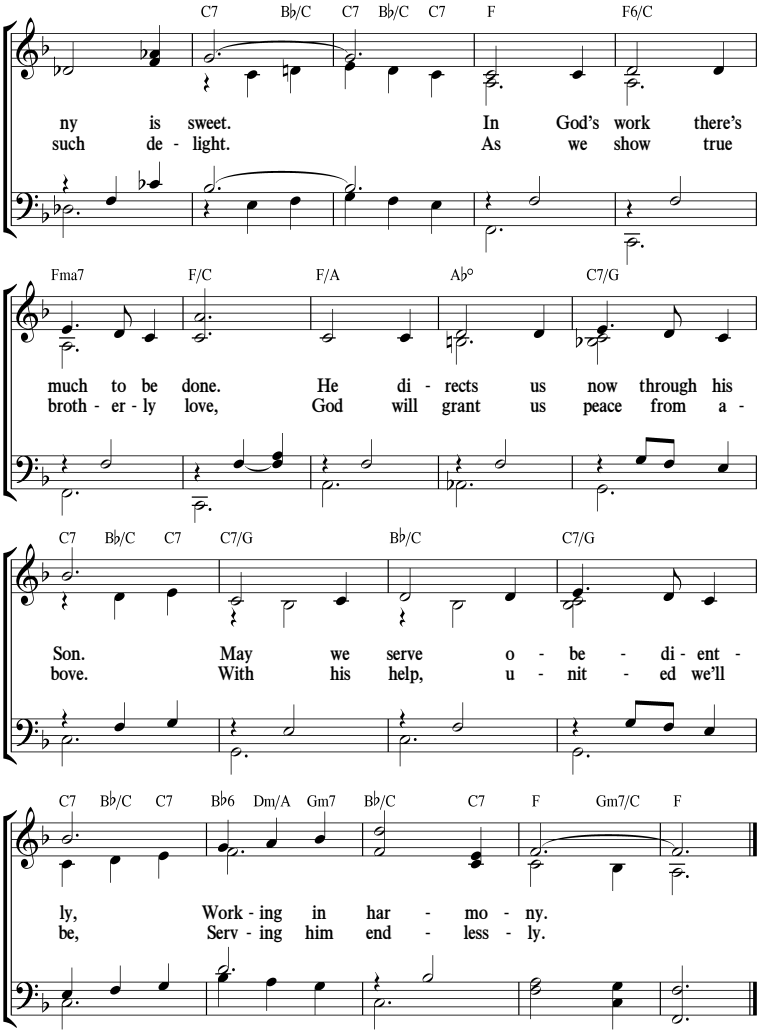

(See also Mic. 2:12; Zeph. 3:9; 1 Cor. 1:10.)

We Must Have the Faith

(Hebrews 10:38, 39)

G D/F♯ Em7 Bm/D C D G/B D/A

On man - y oc - ca - sions God spoke to men By
We glad - ly o - bey Christ Je - sus' com - mand To
Our faith is an an - chor firm and se - cure; We

G G/F♯ Em7 A7 D Em11 D/F♯ Am/C

means of his proph - ets of old. To -
share King - dom truth far and wide. We
nev - er will shrink back in fear. Though

B7♭9 Em/C♯ B7/D♯ Em B7/F♯ Em/G Gm6/B♭

day he has said, 'Let all men re - pent,' By
care - ful - ly guard our free - ness of speech; This
en - e - mies will a - gainst us a - rise, We

D/A A7sus4 A7 D Chorus

God's own Son we are told.
truth we nev - er will hide. Do we
know sal - va - tion is near.

We Must Have the Faith

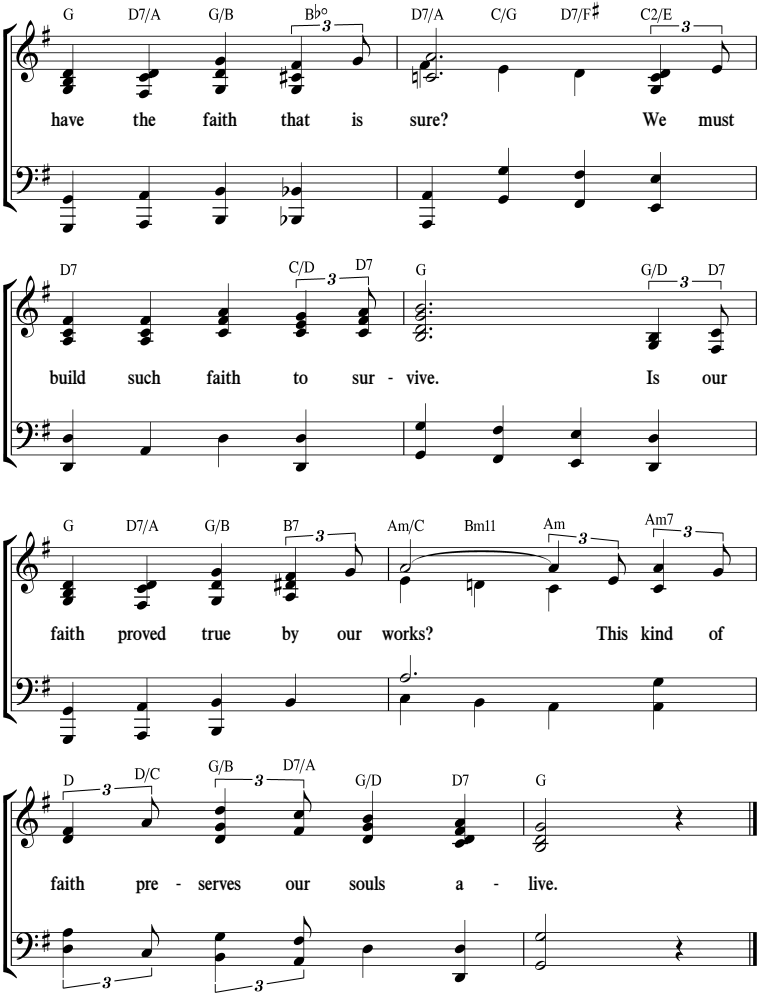

(See also Rom. 10:10; Eph. 3:12; Heb. 11:6; 1 John 5:4.)

55 *Life Without End—At Last!*

(John 3:16)

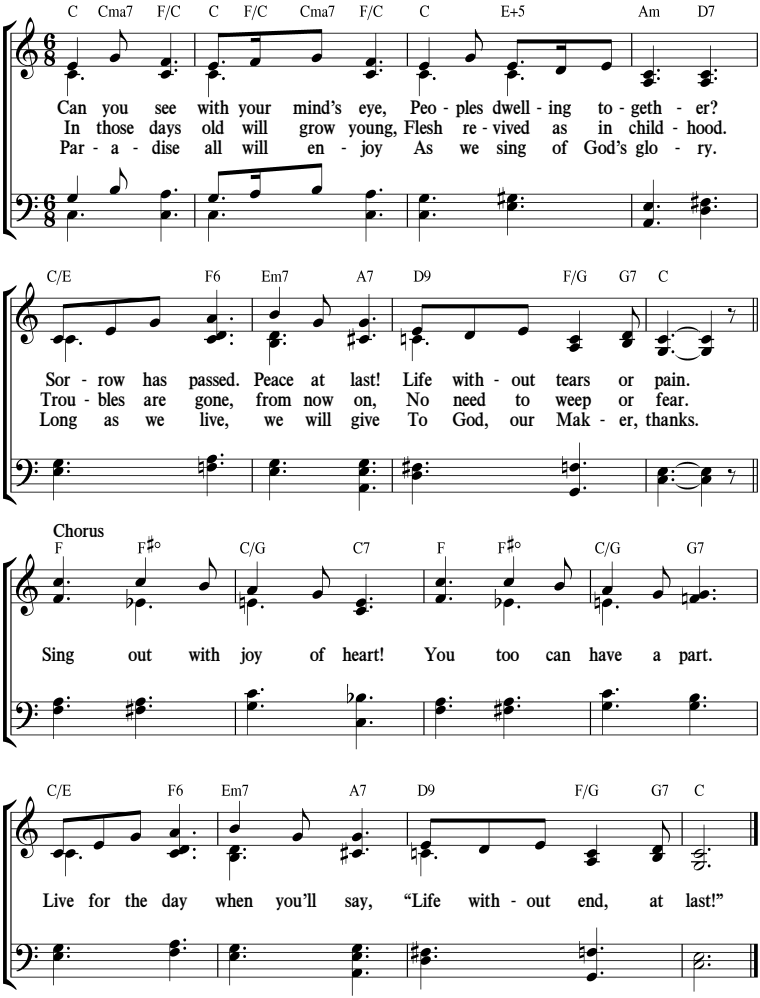

(See also Job 33:25; Ps. 72:7; Rev. 21:4.)

56 *Please Hear My Prayer*

(Psalm 54)

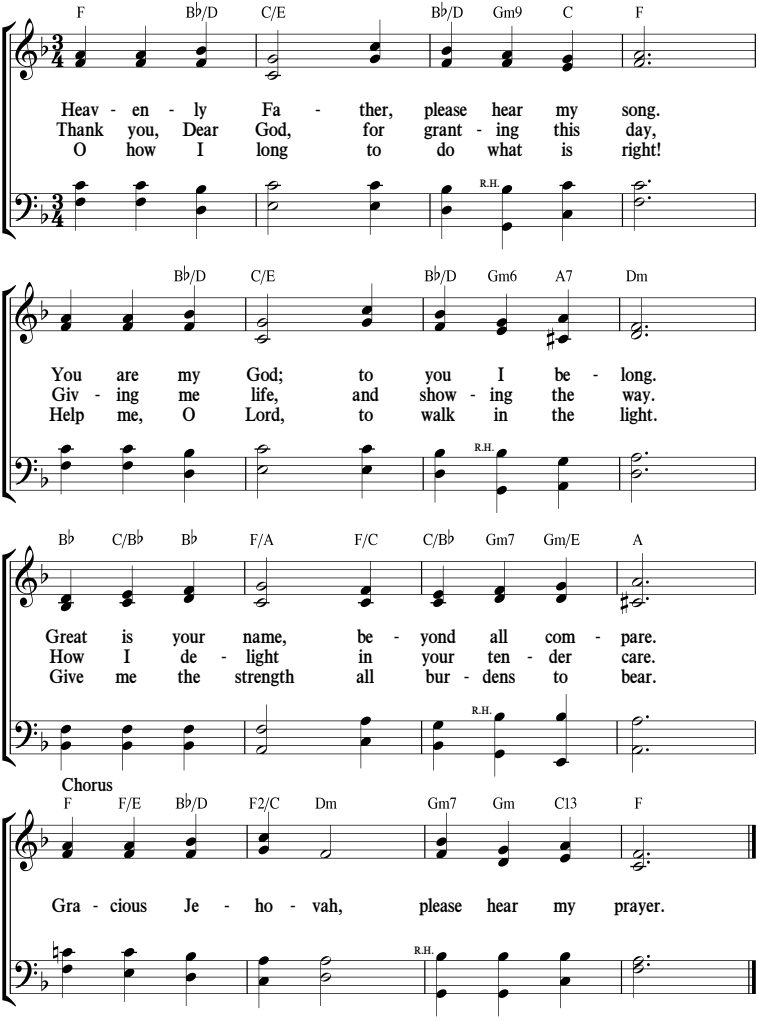

(See also Ex. 22:27; Ps. 106:4; Jas. 5:11.)

57 *The Meditation of My Heart*

(Psalm 19:14)

C Fm6/C C C Gm/B♭

The med - i - ta - tion of my heart, The thoughts I pon - der through the
What - ev - er things are chaste and true, What - ev - er vir - tue there may

Gm6/A A7 Dm Gm/B♭ A7+5 Dm

day— May they be pleas - ing to you, Lord, And keep me
be, What - ev - er things well - spo - ken of— May thoughts of

Am7 D7 Dm11 G7 C Gm/B♭

stead - fast in your way. When wor - ries weigh up - on my
these bring peace to me. How pre - cious are your thoughts, O

Gm6/A A7 Dm Gm/B♭ A7+5 Dm

mind And make me rest - less in the night, Then
God! Be - yond all count - ing is their sum. So

The Meditation of My Heart

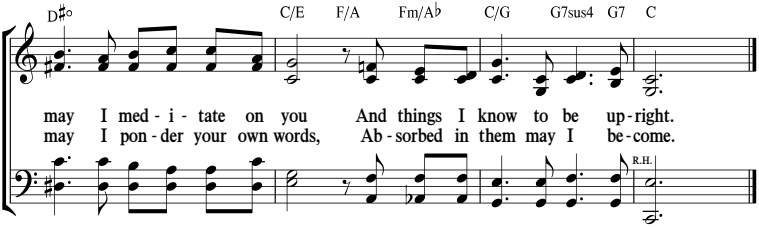

(See also Ps. 49:3; 63:6; 139:17, 23; Phil. 4:7, 8; 1 Tim. 4:15.)

58 *My Prayer of Dedication*

(Matthew 22:37)

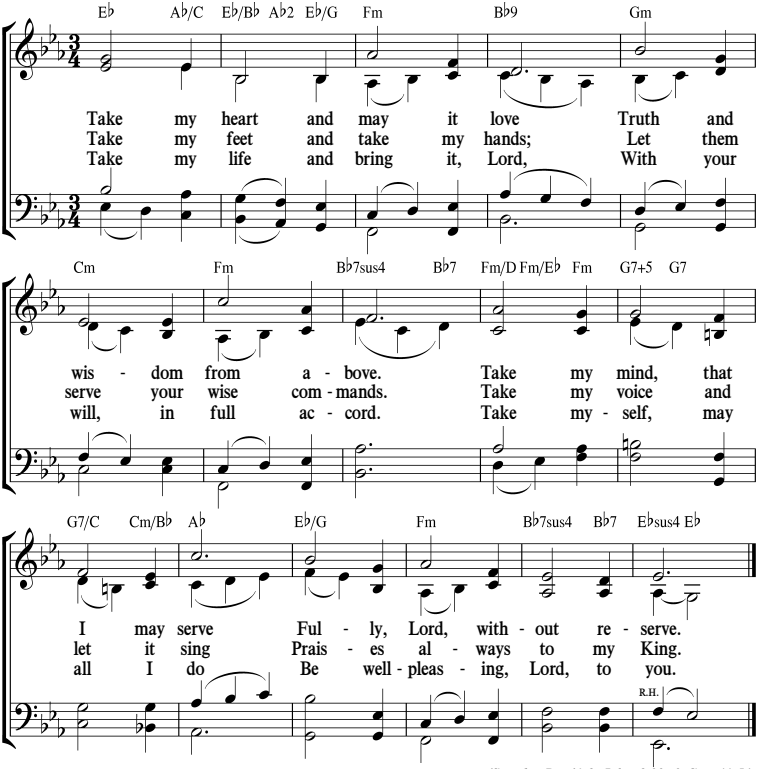

(See also Ps. 40:8; John 8:29; 2 Cor. 10:5.)

To God We Are Dedicated!

(Matthew 16:24)

D F♯m G Em G/D A7/C♯ D F♯m/C♯

To Christ, by our God, Je - ho - vah, we have been
In prayer we have come be - fore Je - ho - vah to

Em7/B A7/C♯ D F♯m G G/A A7 D Dma7 G/D

drawn To be his dis - ci - ples from now on.
say We'll serve him for - ev - er and o - bey.

D Dm/F G/F C/E D♯° G7/D B+5 C C♯°

From Je - ho - vah's loft - y throne, Light of
It's a joy be - yond com - pare, One that

Dm7 D♯° Cma7/E G+5 C Cm/E♭ F/E♭ B♭/D C♯° F7/C A+5

truth has bright - ly shone. In our hearts, our faith has
we most glad - ly share, As Je - ho - vah's name we

R.H.

To God We Are Dedicated!

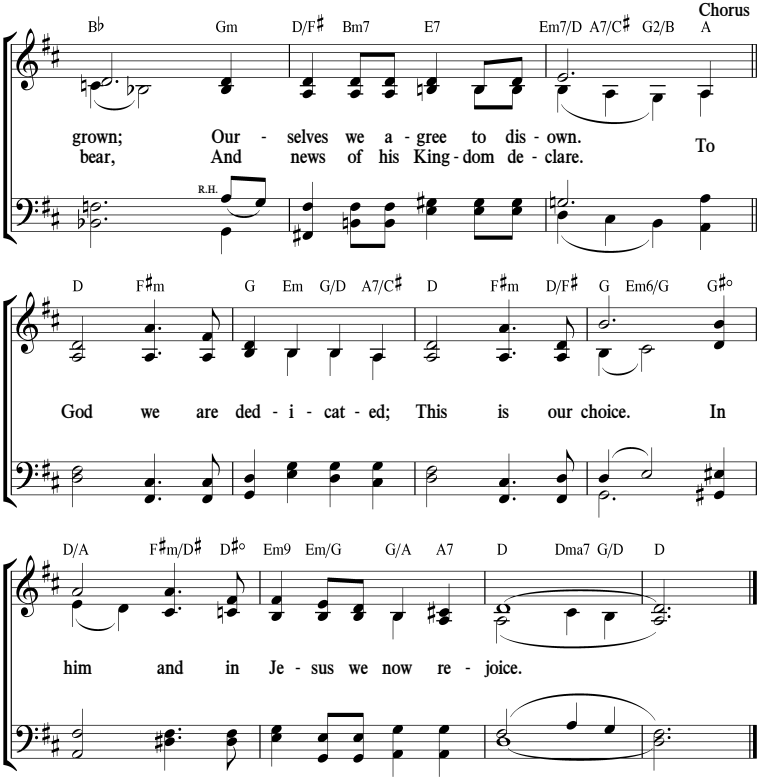

(See also Ps. 43:3; 107:22; John 6:44.)

60 He Will Make You Strong

(1 Peter 5:10)

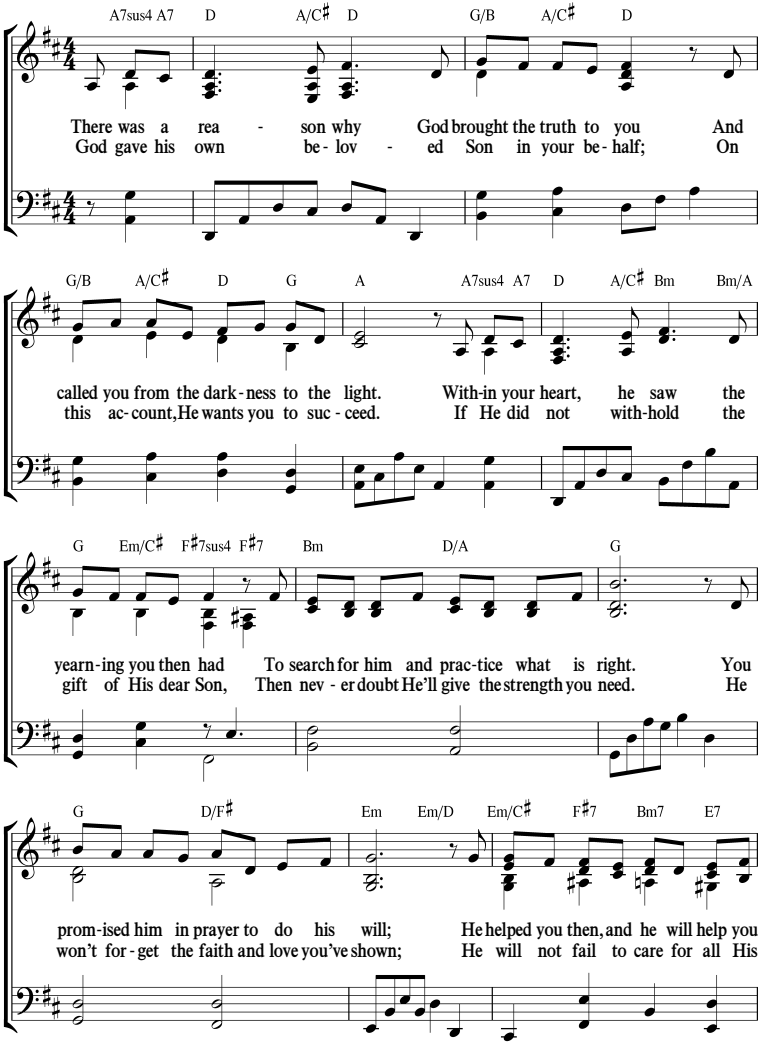

He Will Make You Strong

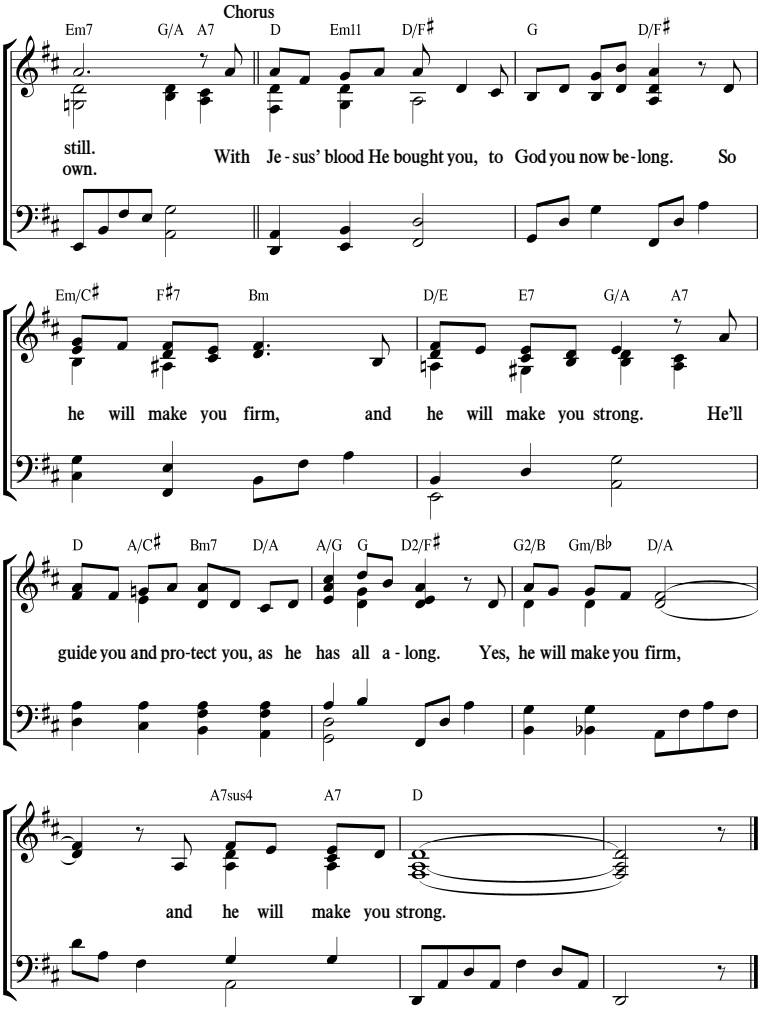

(See also Rom. 8:32; 14:8, 9; Heb. 6:10; 1 Pet. 2:9.)

61 What Sort of Person I Should Be

(2 Peter 3:11)

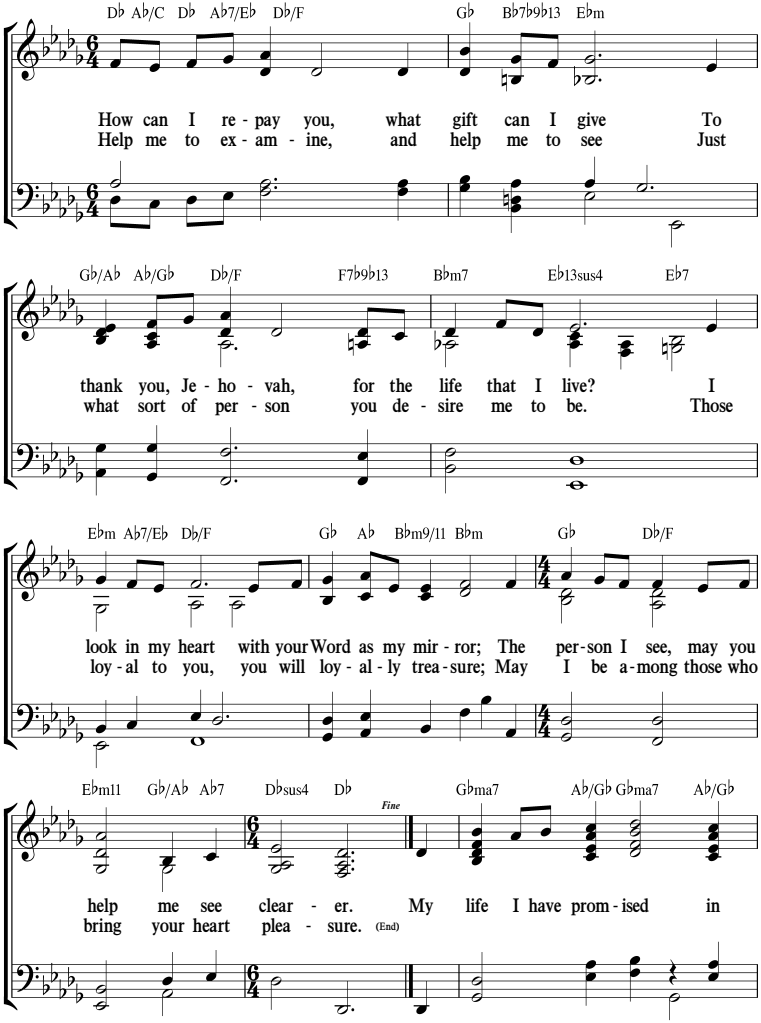

What Sort of Person I Should Be

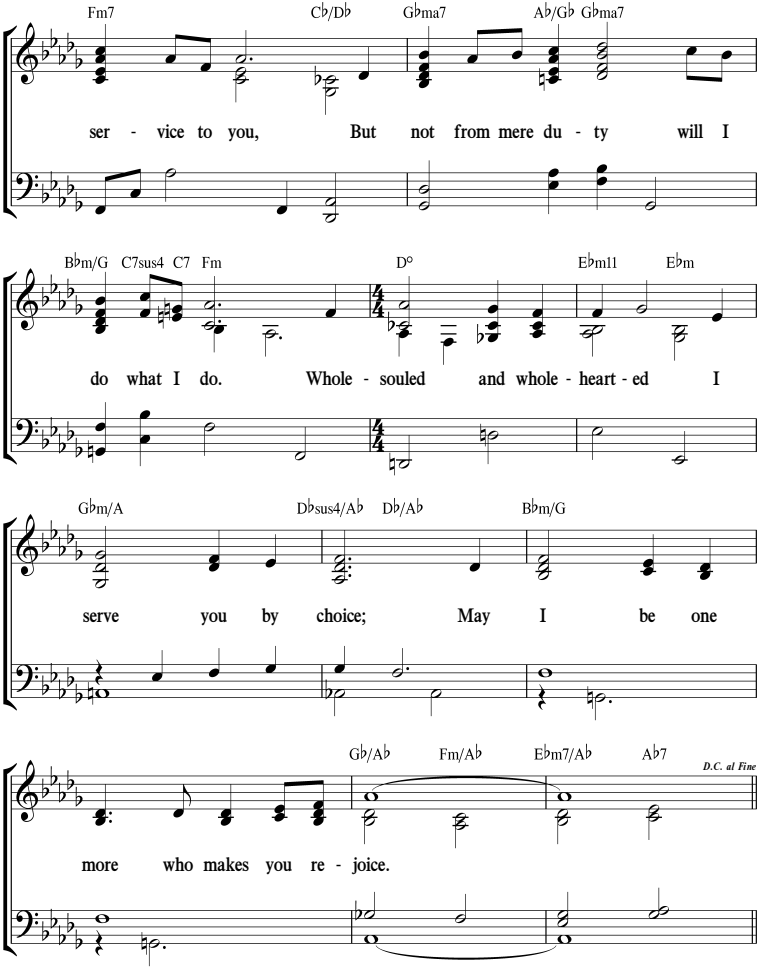

(See also Ps. 18:25; 116:12; 119:37; Prov. 11:20.)

62 To Whom Do We Belong?

(Romans 14:8)

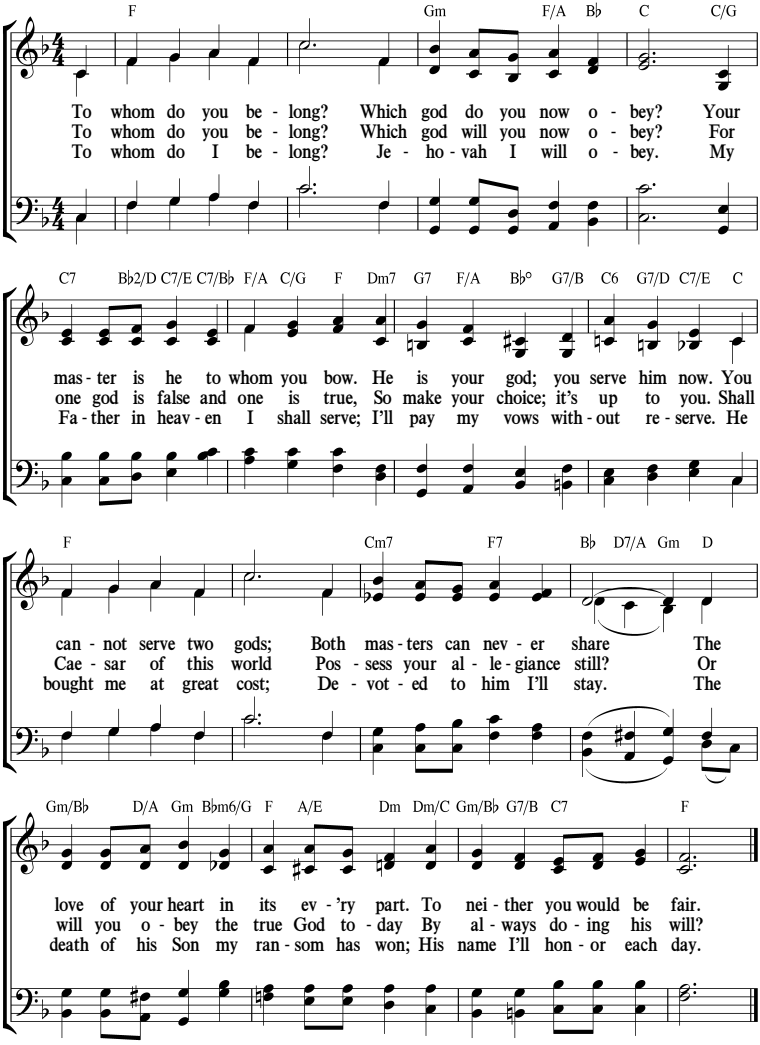

(See also Josh. 24:15; Ps. 116:14, 18; 2 Tim. 2:19.)

63 Ever Loyal

(Psalm 18:25)

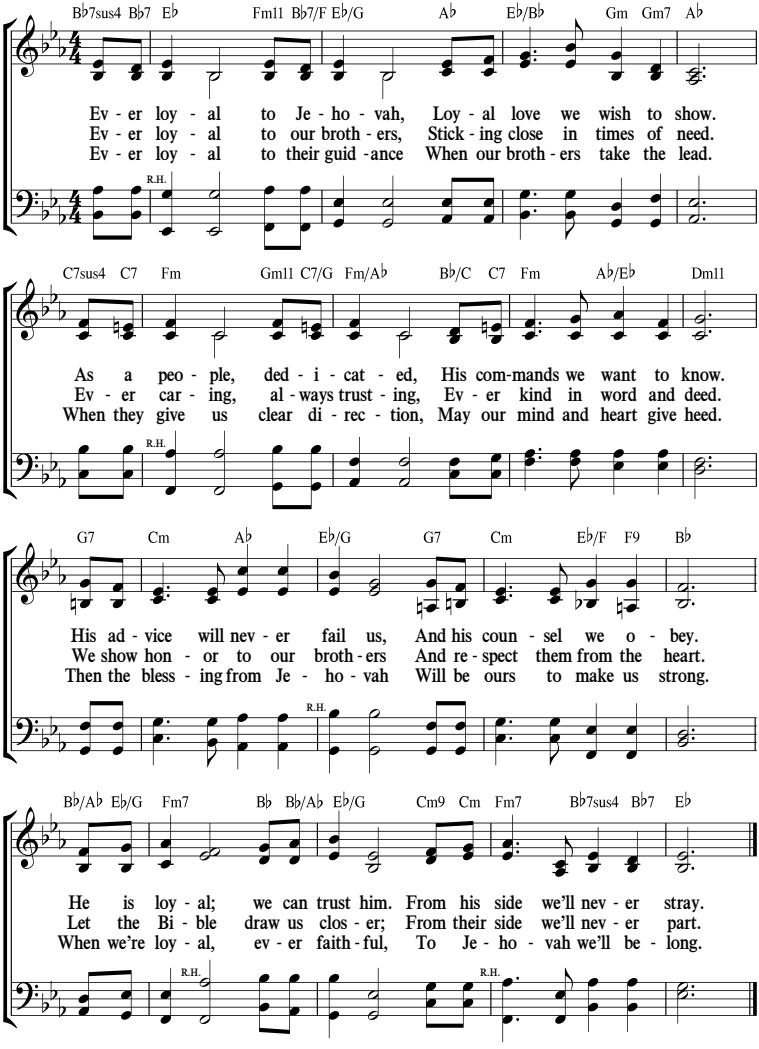

(See also Ps. 149:1; 1 Tim. 2:8; Heb. 13:17.)

Make the Truth Your Own

(Proverbs 3:1, 2)

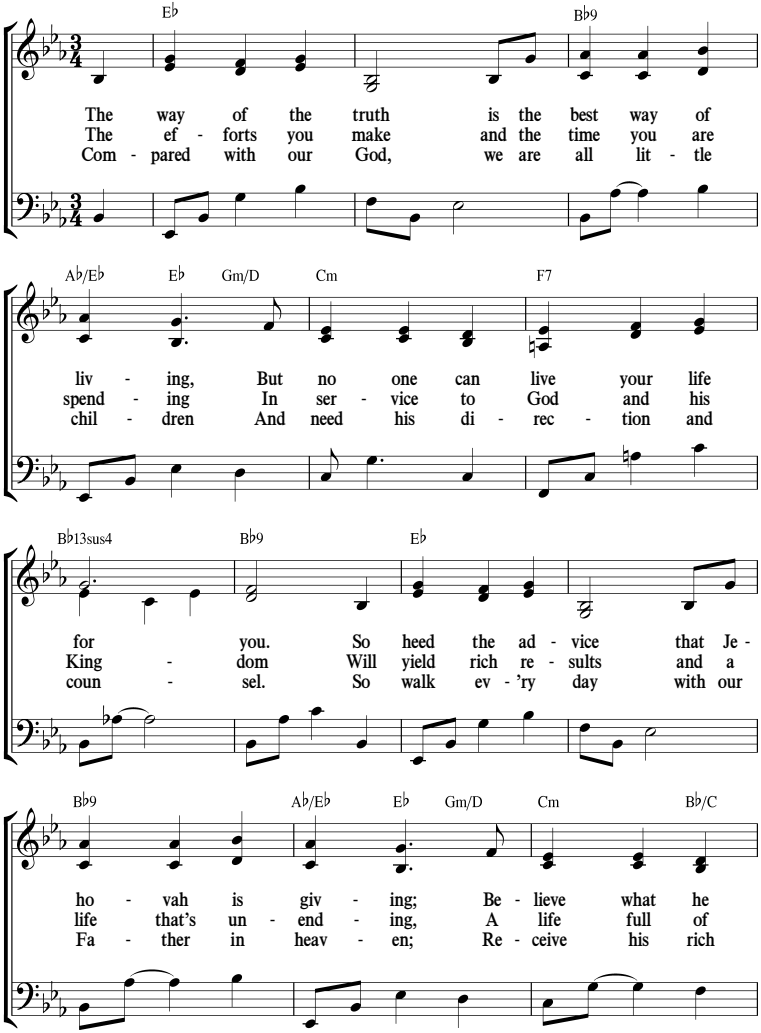

Make the Truth Your Own

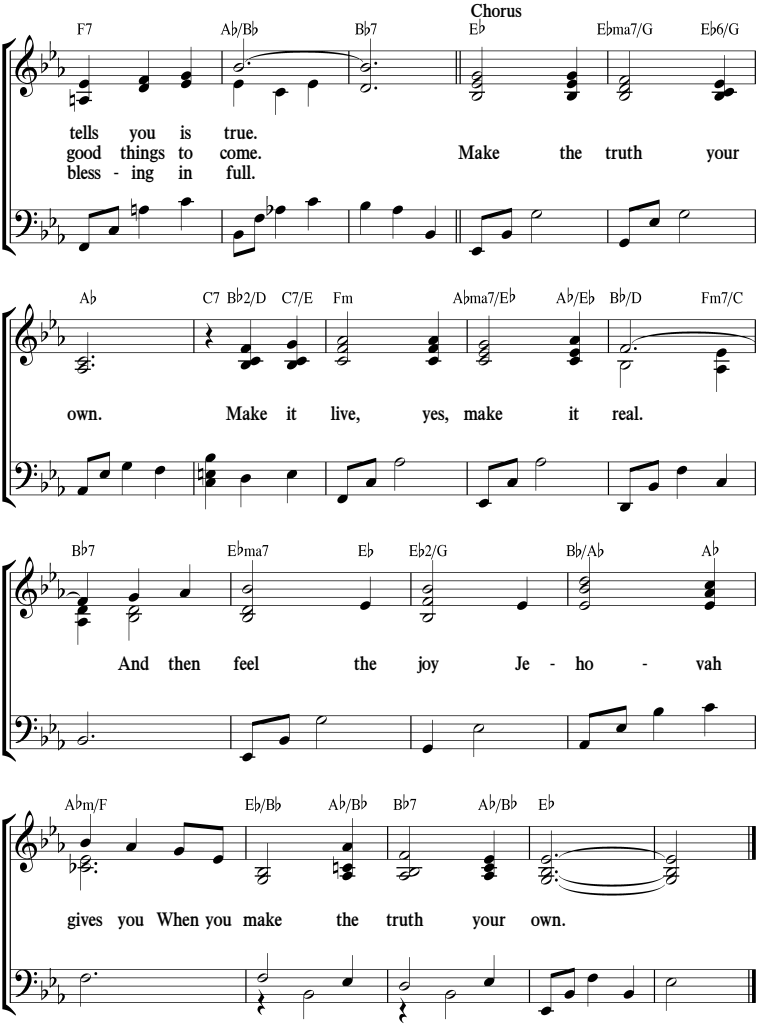

(See also Ps. 26:3; Prov. 8:35; 15:31; John 8:31, 32.)

"This Is the Way"

(Isaiah 30:20, 21)

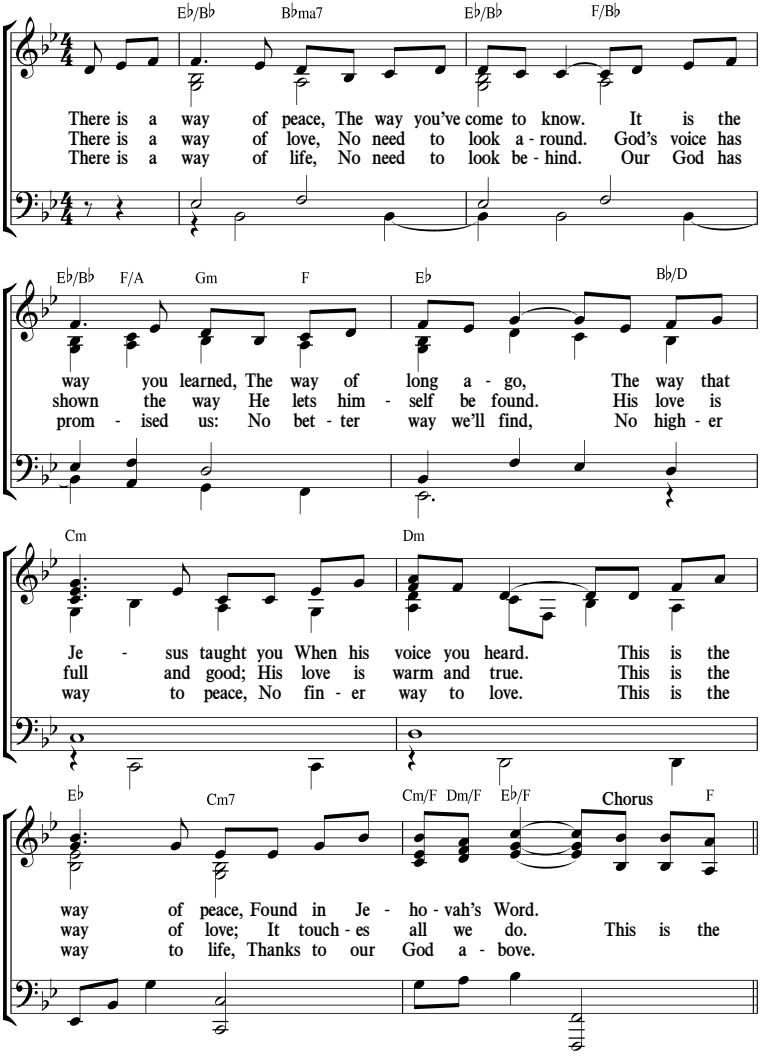

"This Is the Way"

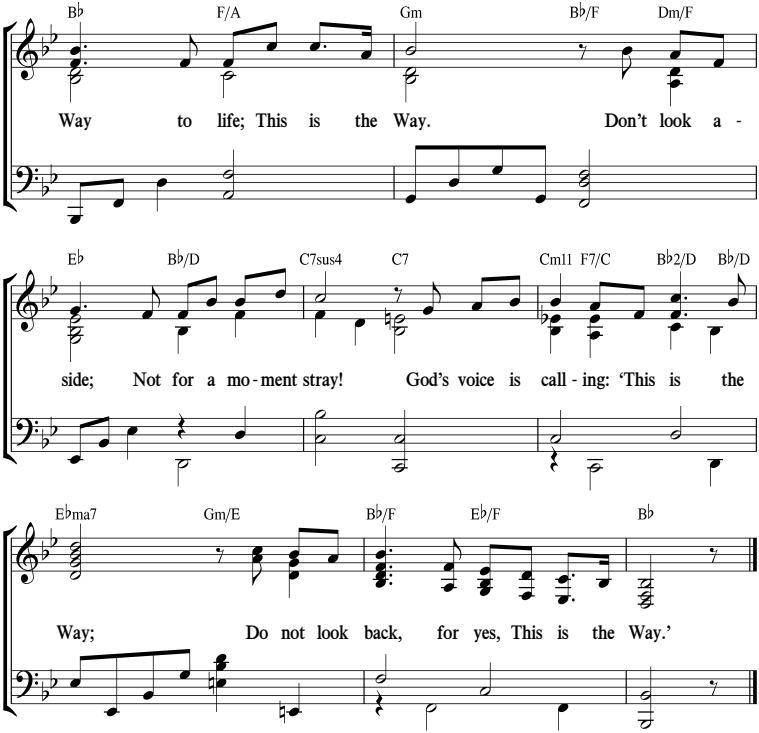

(See also Ps. 32:8; 139:24; Prov. 6:23.)

66 *Serving Jehovah Whole-Souled*

(Matthew 22:37)

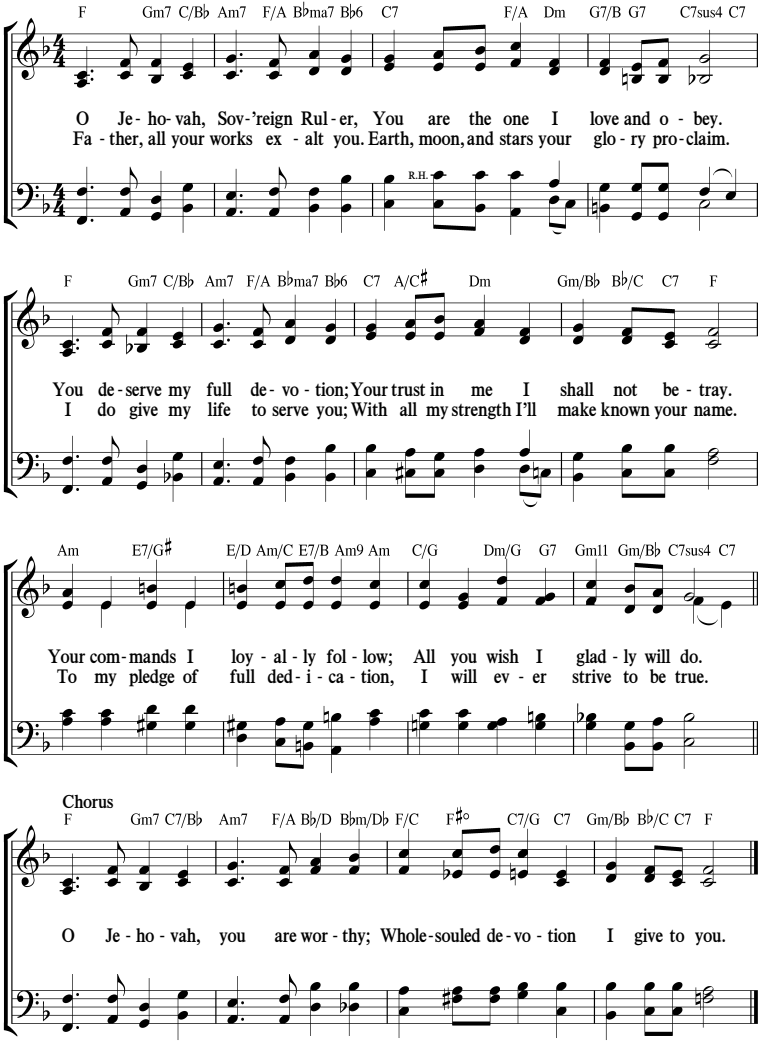

(See also Deut. 6:15; Ps. 40:8; 113:1-3; Eccl. 5:4; John 4:34.)

67 *Pray to Jehovah Each Day*

(1 Thessalonians 5:17)

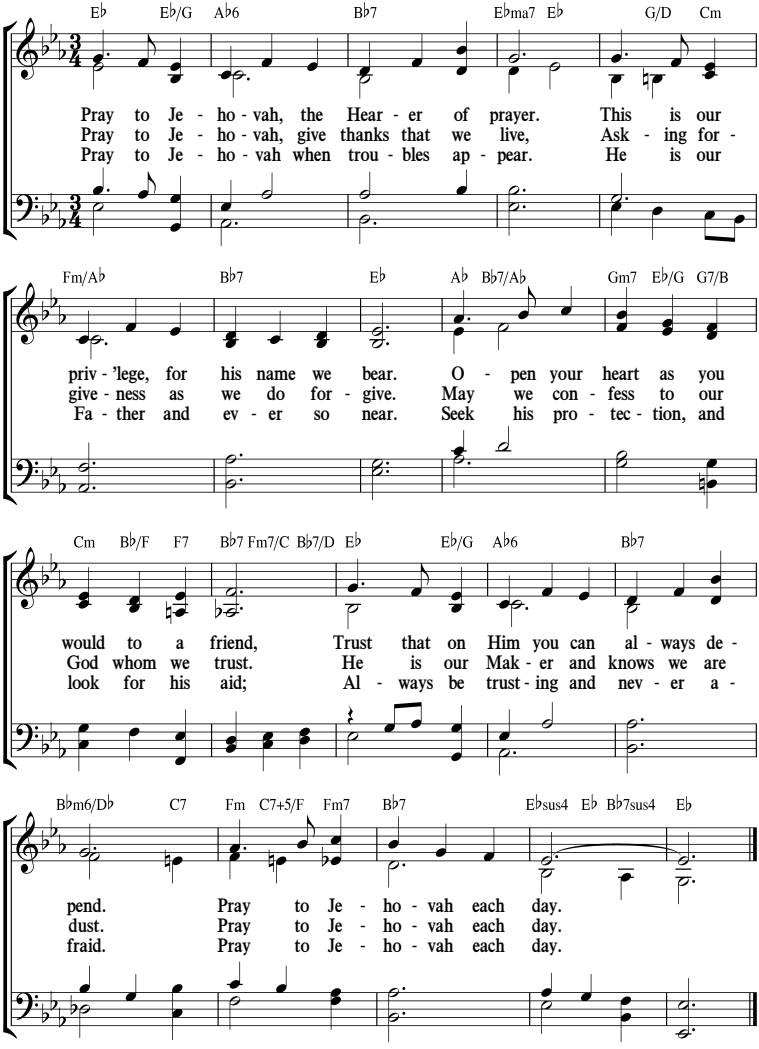

(See also Matt. 6:9-13; 26:41; Luke 18:1.)

A Prayer of the Lowly One

(Psalm 4:1)

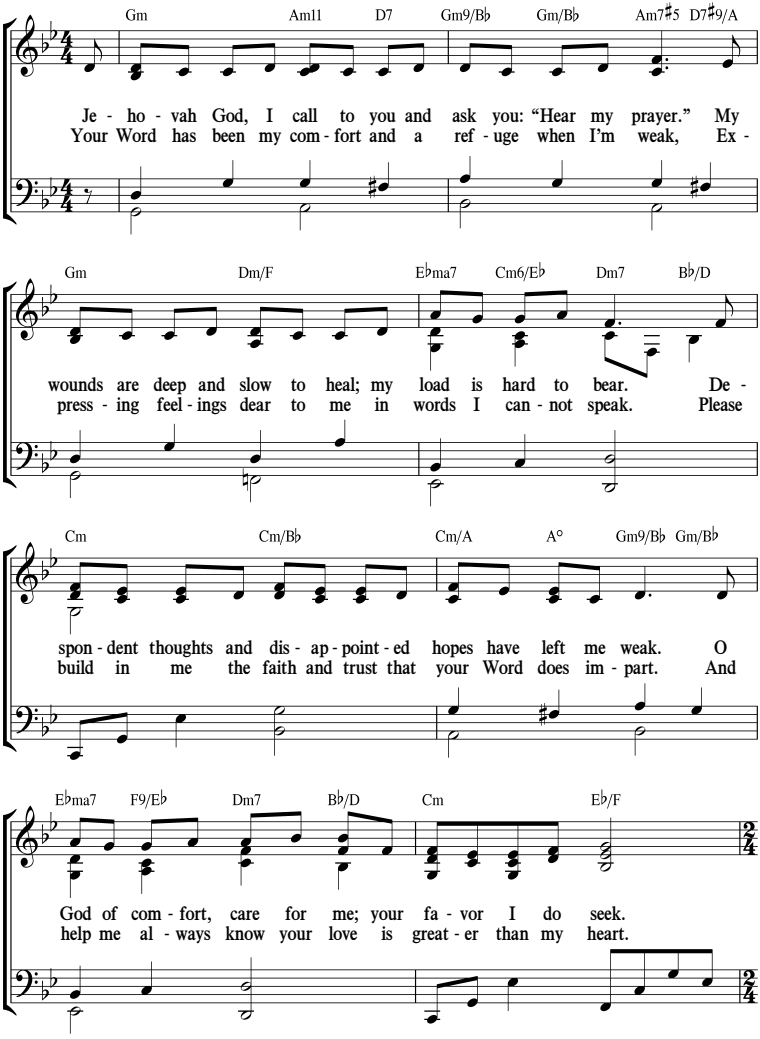

A Prayer of the Lowly One

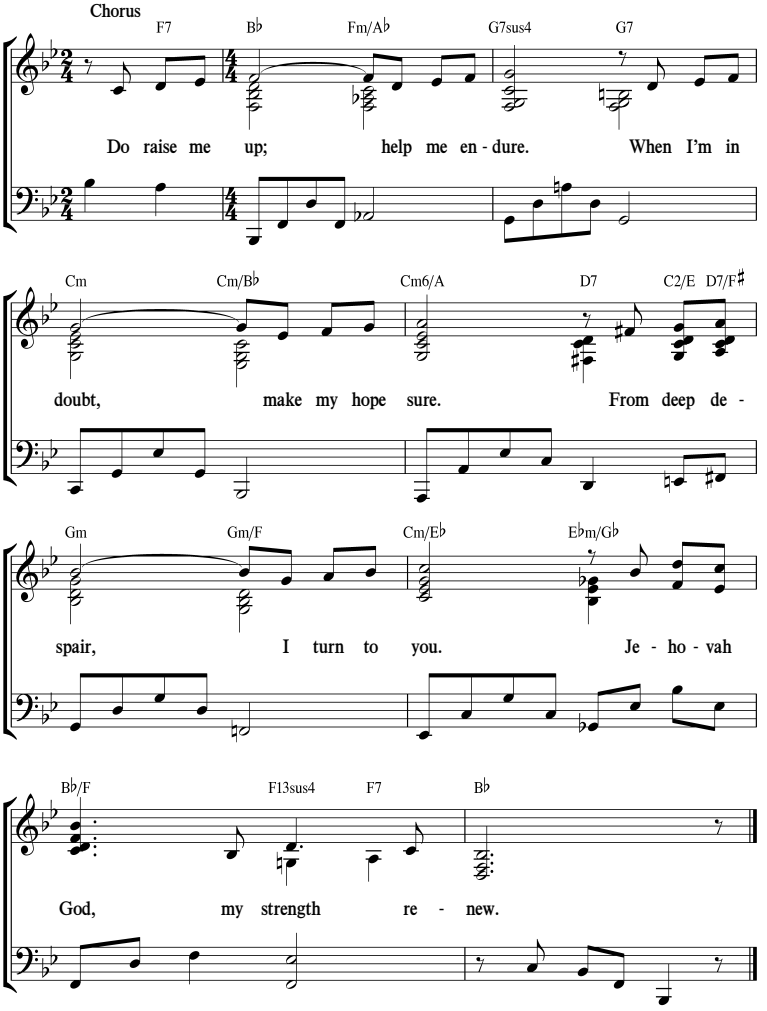

(See also Ps. 42:6; 119:28; 2 Cor. 4:16; 1 John 3:20.)

69 *Make Me Know Your Ways*

(Psalm 25:4)

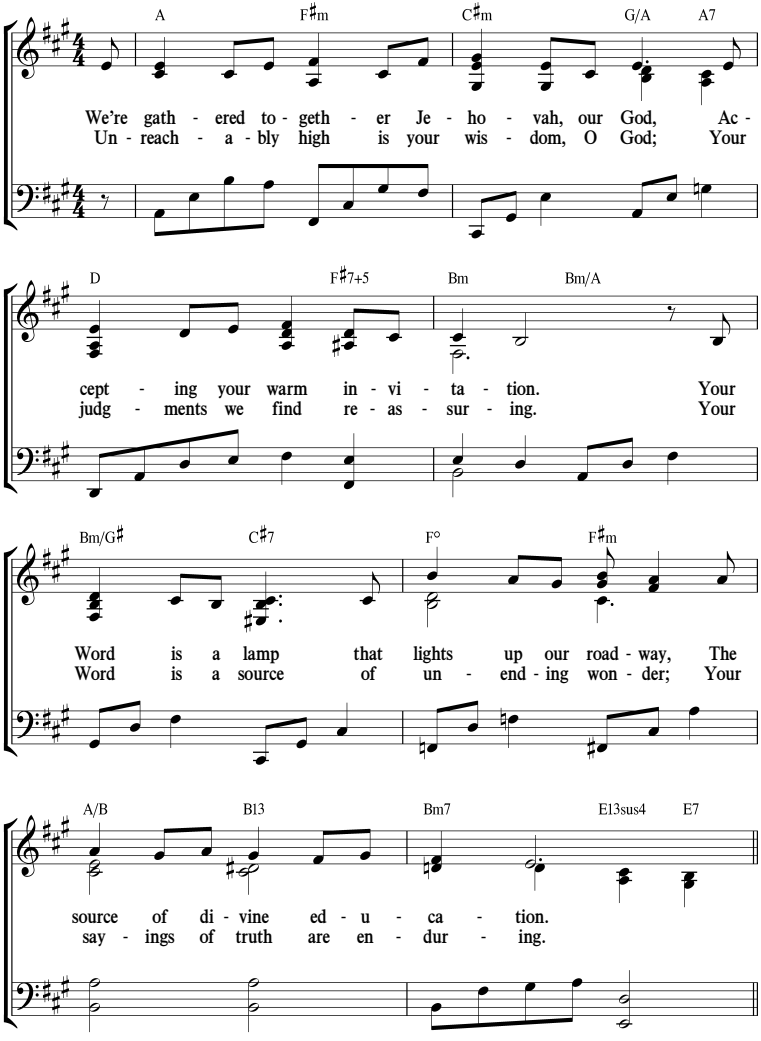

Make Me Know Your Ways

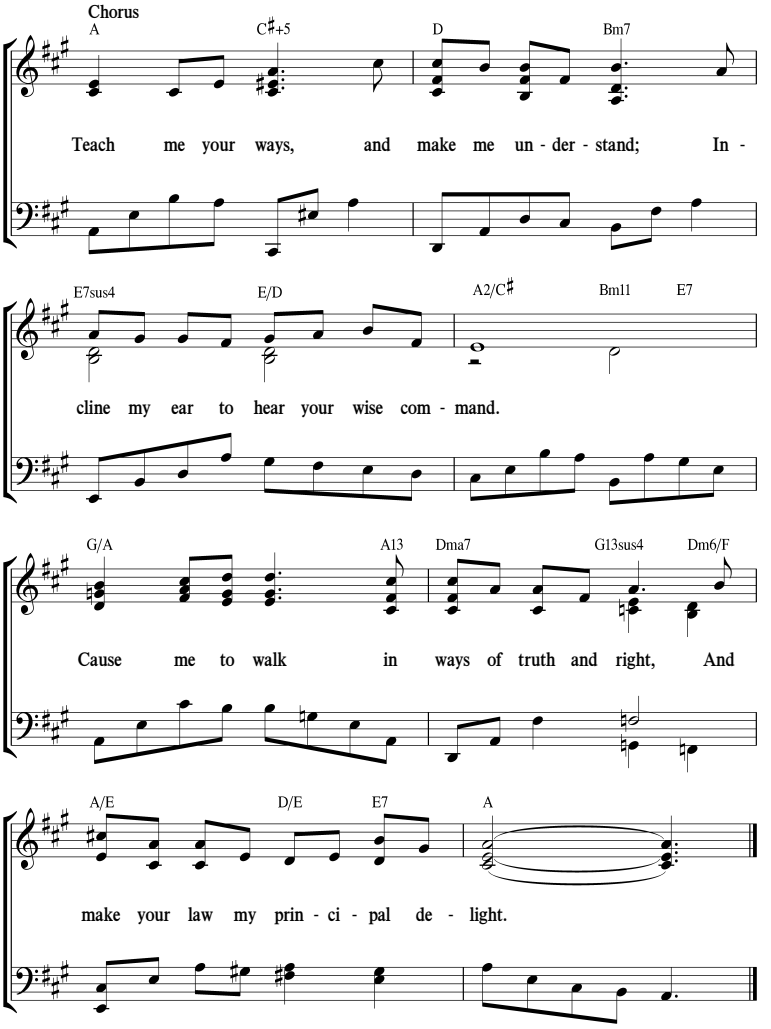

(See also Ex. 33:13; Ps. 1:2; 119:27, 35, 73, 105.)

70 *"Make Sure of the More Important Things"*

(Philippians 1:10)

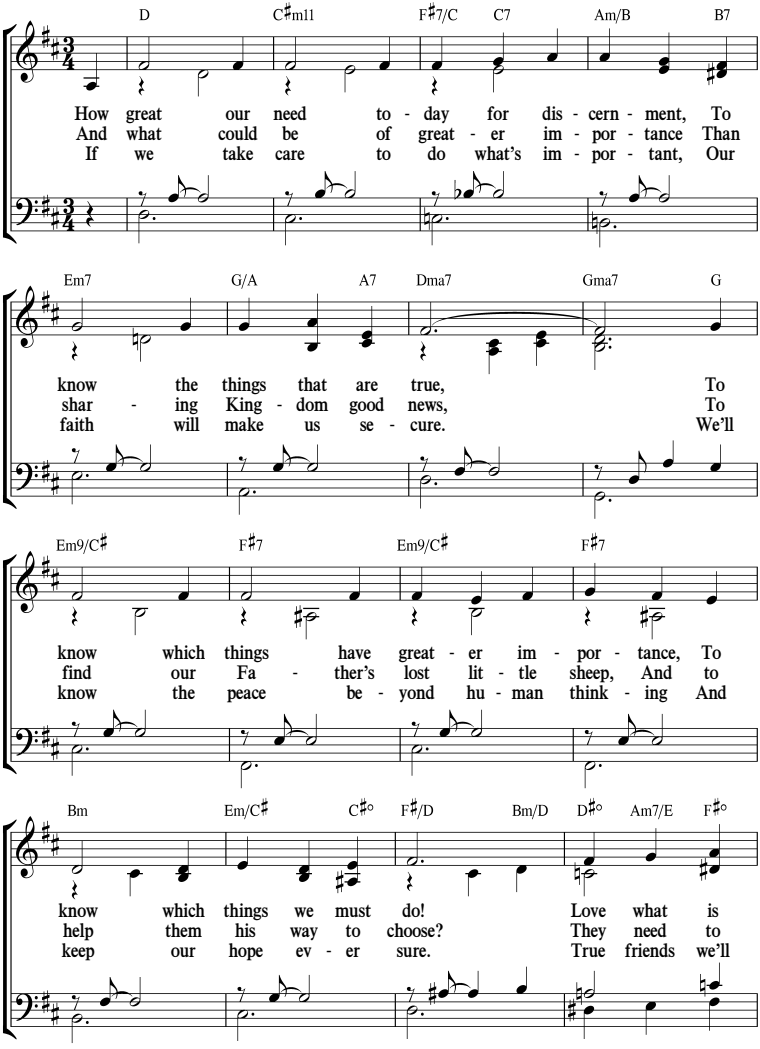

"Make Sure of the More Important Things"

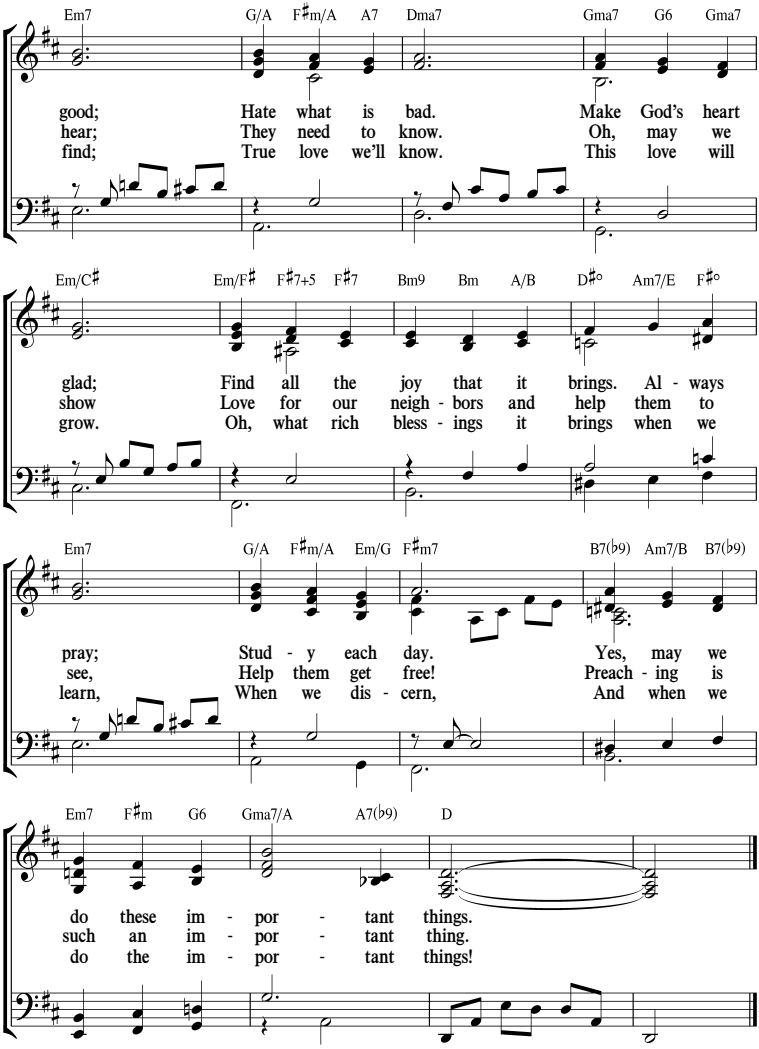

(See also Ps. 97:10; Matt. 22:37; John 21:15-17; Acts 10:42.)

71 God's Gift of Holy Spirit

(Luke 11:13)

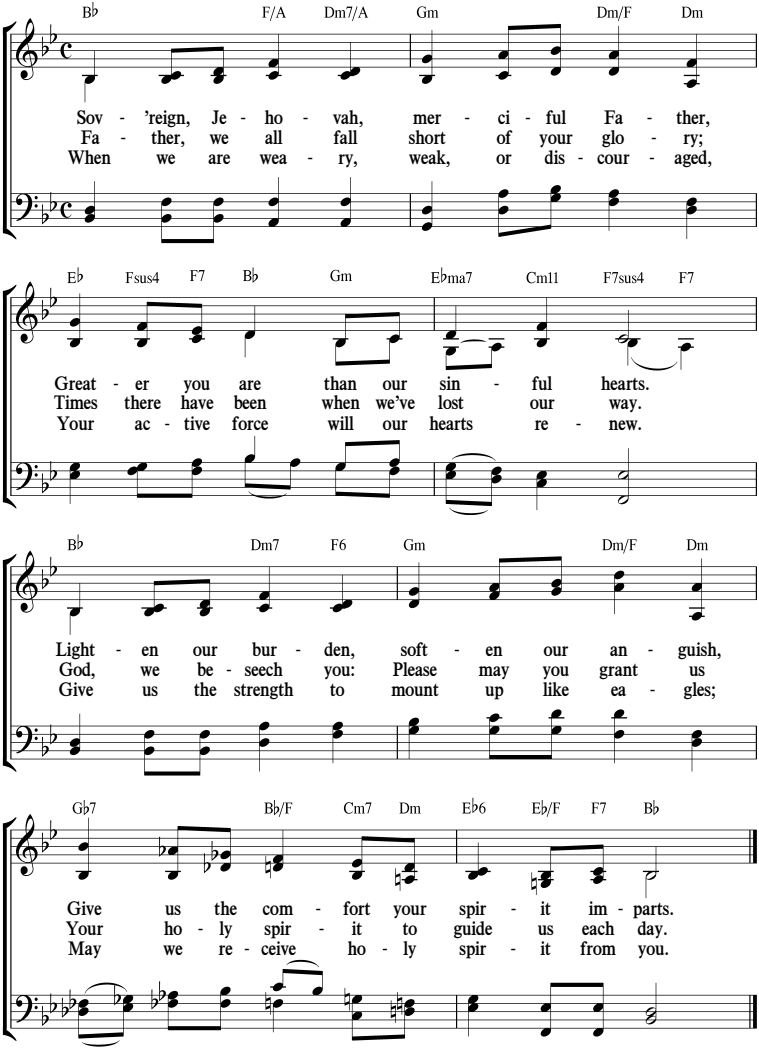

(See also Ps. 51:11; John 14:26; Acts 9:31.)

Cultivating the Quality of Love

(1 Corinthians 13:1-8)

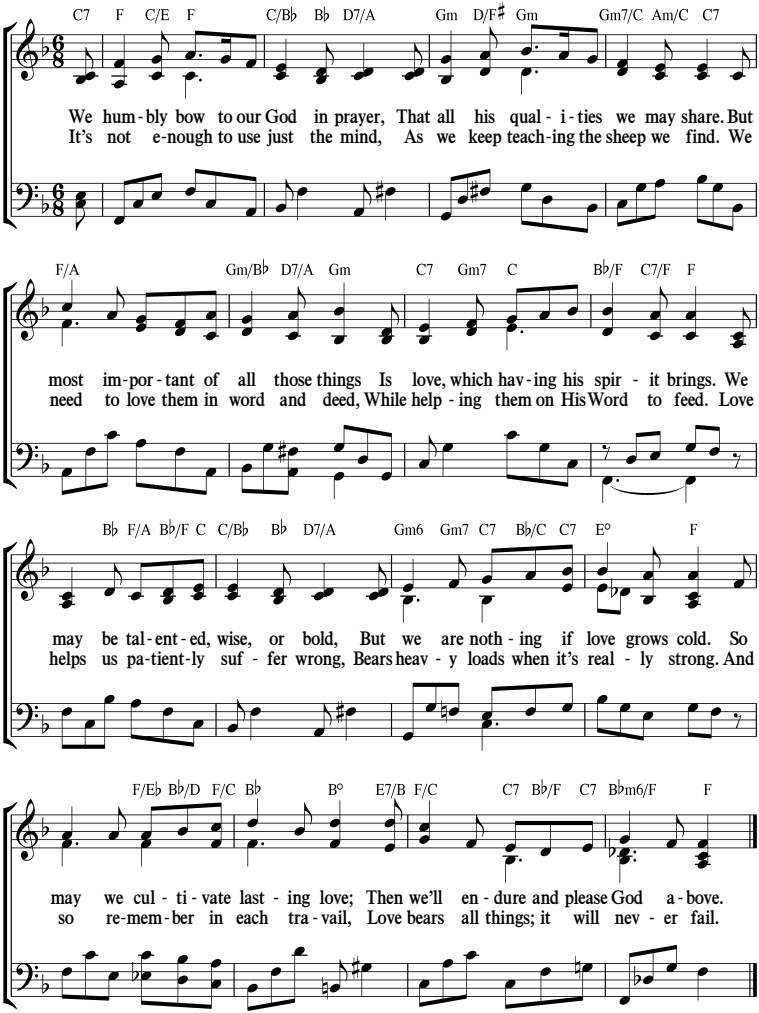

(See also John 21:17; 1 Cor. 13:13; Gal. 6:2.)

73 *Love Intensely From the Heart*

(1 Peter 1:22)

C G/B Gm/B♭ A7♭5 A7 Gm/A A7

Love must come from deep in our hearts, There is the place af - fec - tion starts;
When our love is pure and in - tense, We will be slow to take of - fense;

Fma7/A Fm6 G7♭5 G7 F/G G7 Dm7 G9/F Em7 E♭6 Dm11 G7

Real fel - low feel - ing it im - parts For all our broth - ers dear.
Rea - son we have for con - fi - dence In all our broth - ers true.

C G/B Gm/B♭ A7♭5 A7 Gm/A A7

We will find the way to ex - press Lov - ing in - ten - tions we pos - sess,
Loy - al friend - ships, we cul - ti - vate; Each oth - er we ap - pre - ci - ate.

Fma7/A Fm6 G7♭5 G7 F/G G7 Dm/F Fm/G G7♭9

Prac - tic - ing God's large heart - ed - ness, Prov - ing our love sin -
Plea - sur - a - bly we con - gre - gate, Gain - ing our strength a -

C Dm7/G C D♭ma7 D♭ma7♭5 D♭ma7 D♭m(ma7) D♭°

cere. Let us love in word and deed,
new. Day by day we all trans - gress;

Love Intensely From the Heart

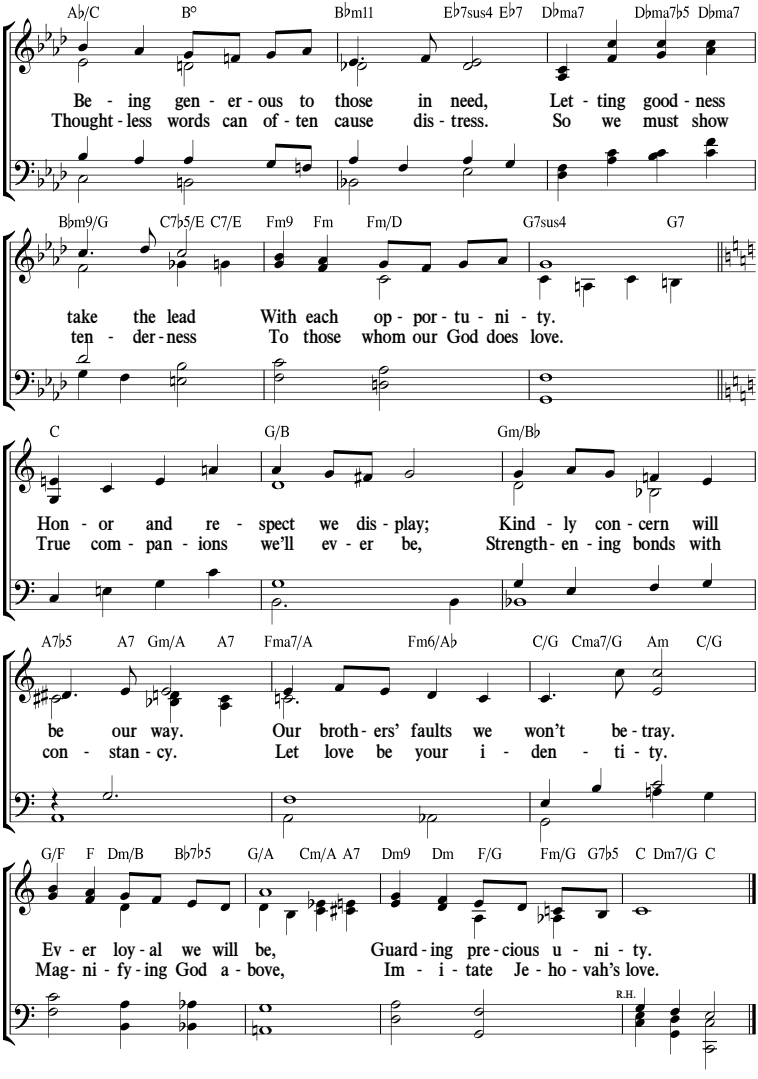

(See also 1 Pet. 2:17; 3:8; 4:8; 1 John 3:11.)

The Joy of Jehovah

(Nehemiah 8:10)

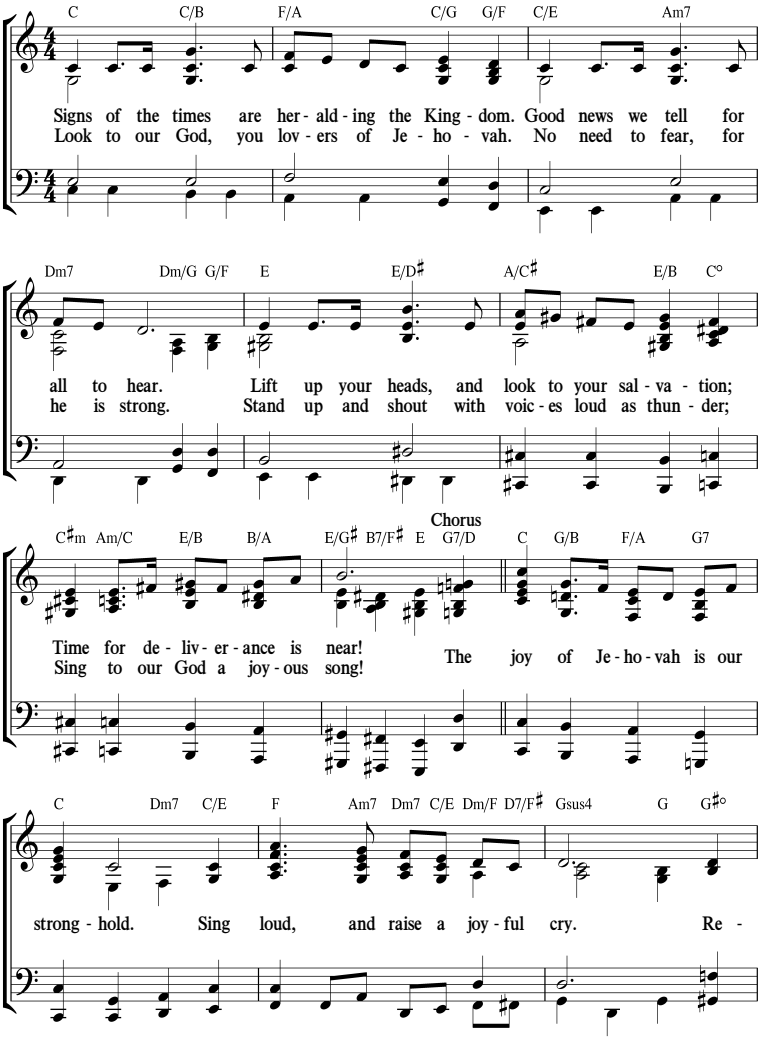

The Joy of Jehovah

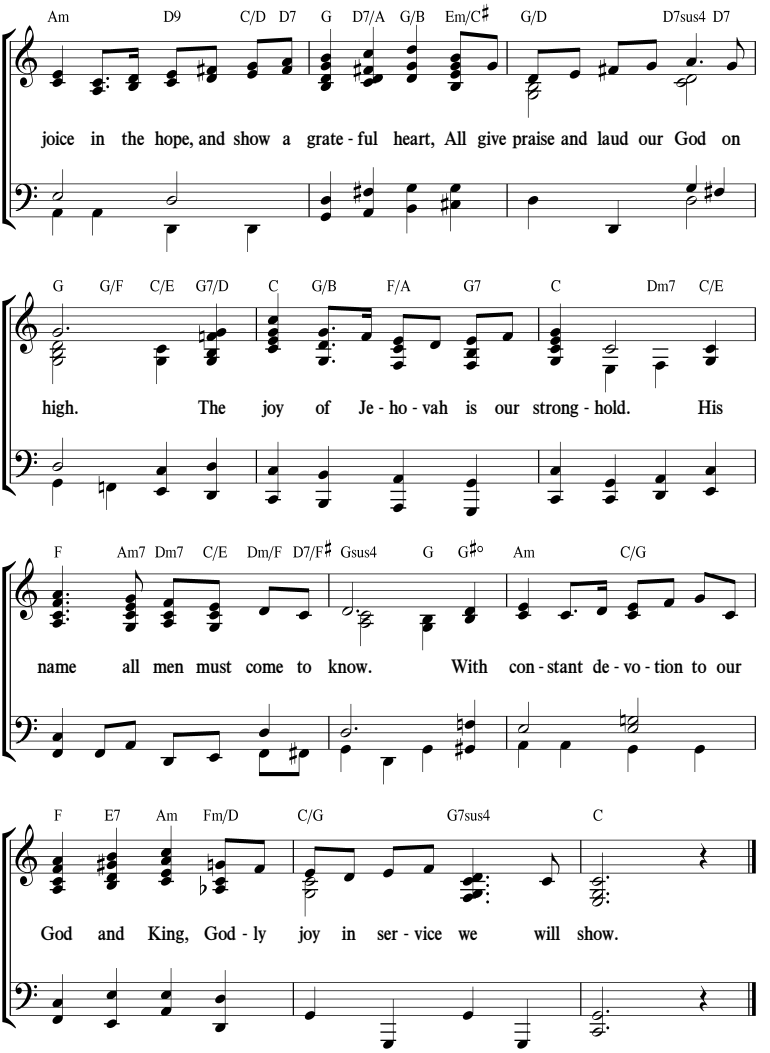

(See also 1 Chron. 16:27; Ps. 112:4; Luke 21:28; John 8:32.)

Our Reasons for Joy

(Matthew 5:12)

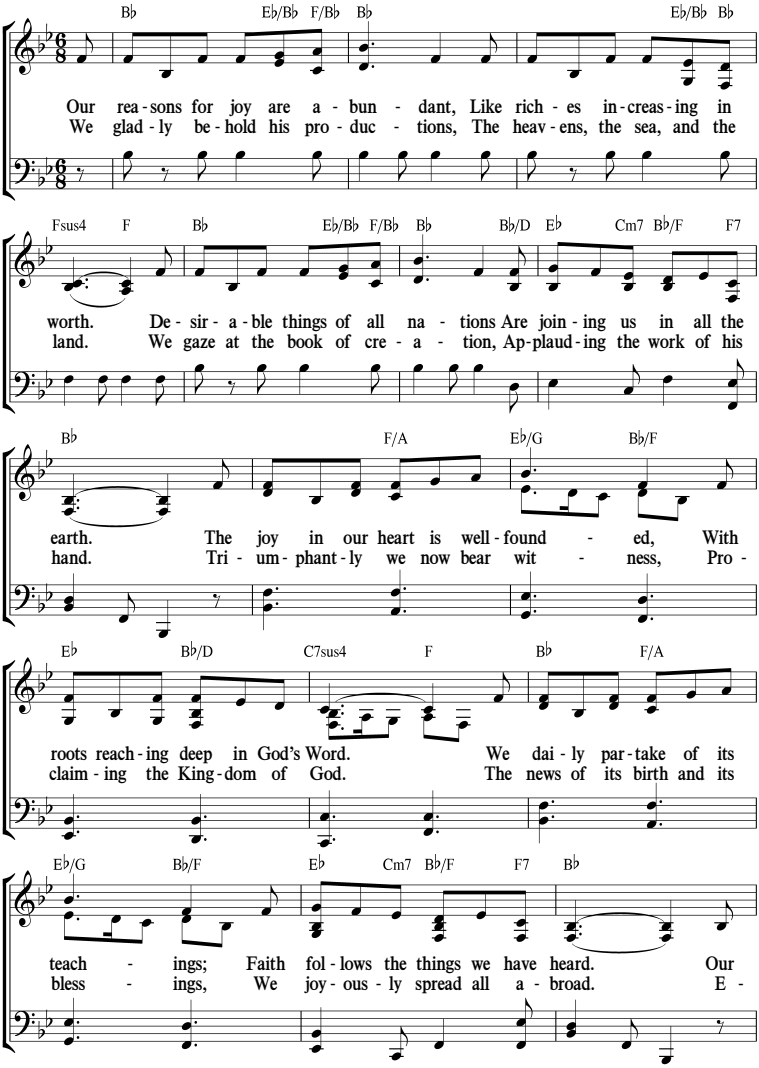

Our Reasons for Joy

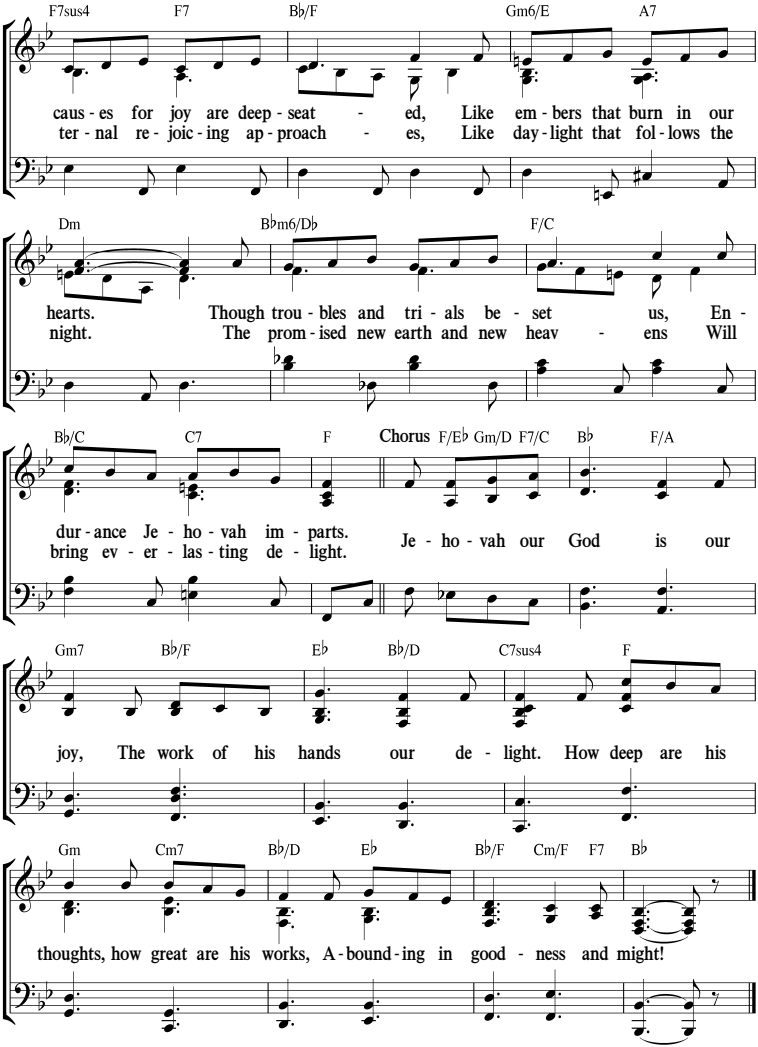

(See also Deut. 16:15; Isa. 12:6; John 15:11.)

76 *Jehovah, God of Peace*

(Philippians 4:9)

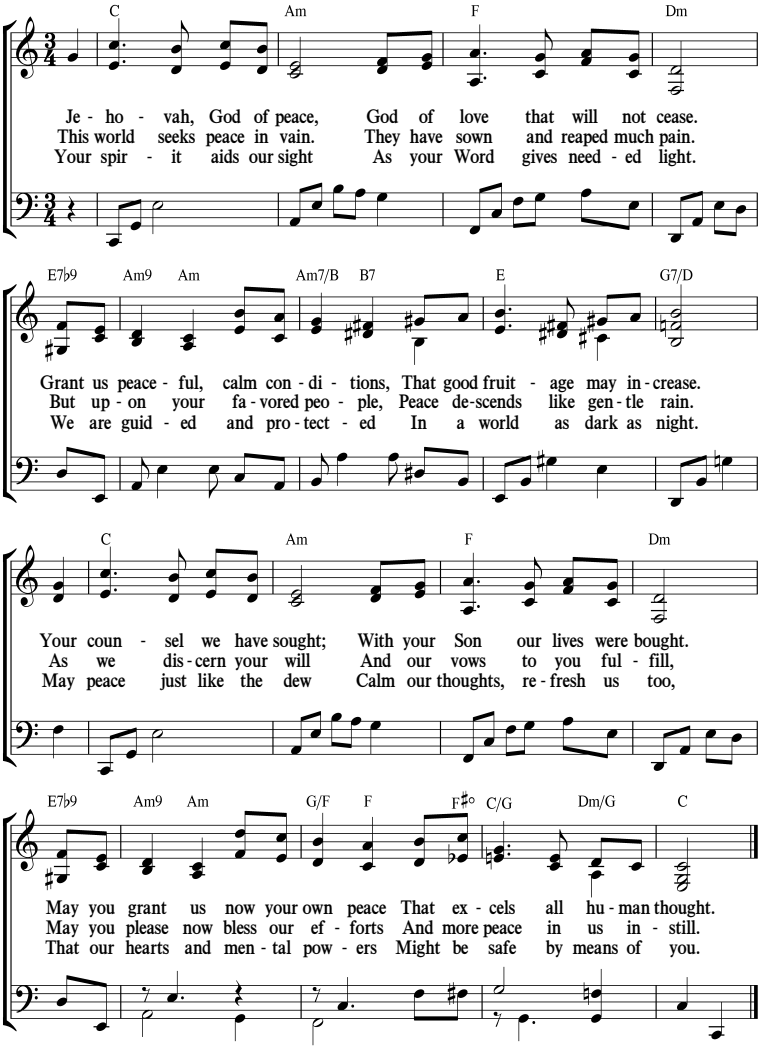

(See also Ps. 4:8; Phil. 4:6, 7; 1 Thess. 5:23.)

Be Forgiving

(Psalm 86:5)

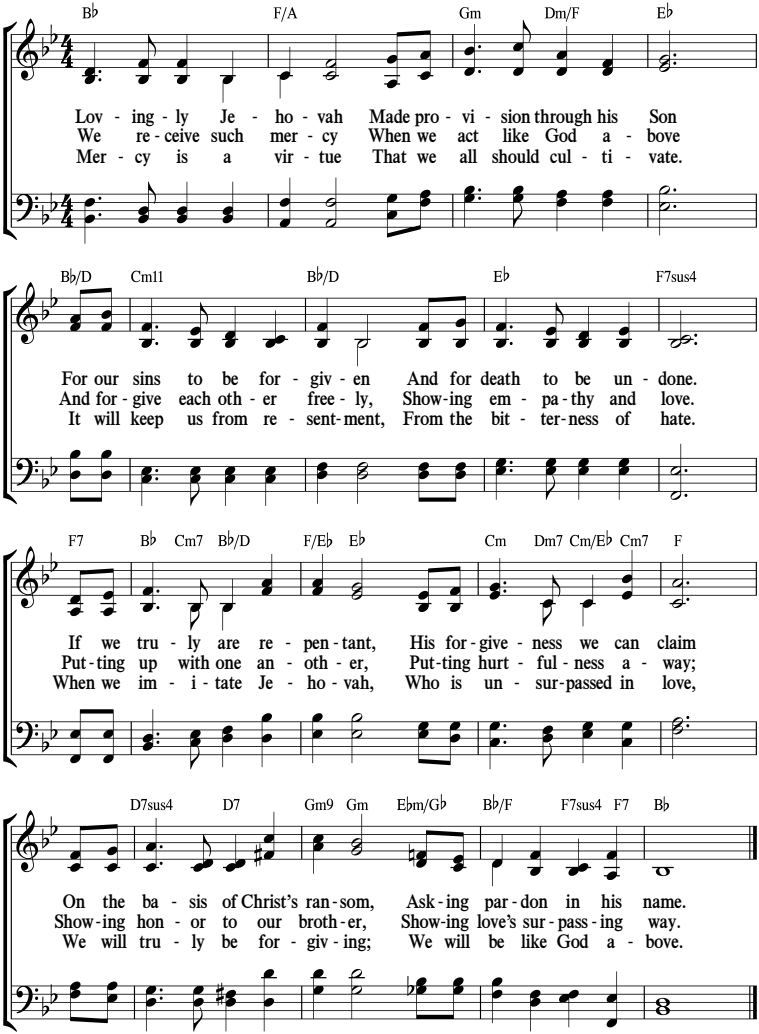

(See also Matt. 6:12; Eph. 4:32; Col. 3:13.)

Long-Suffering

(Galatians 5:22)

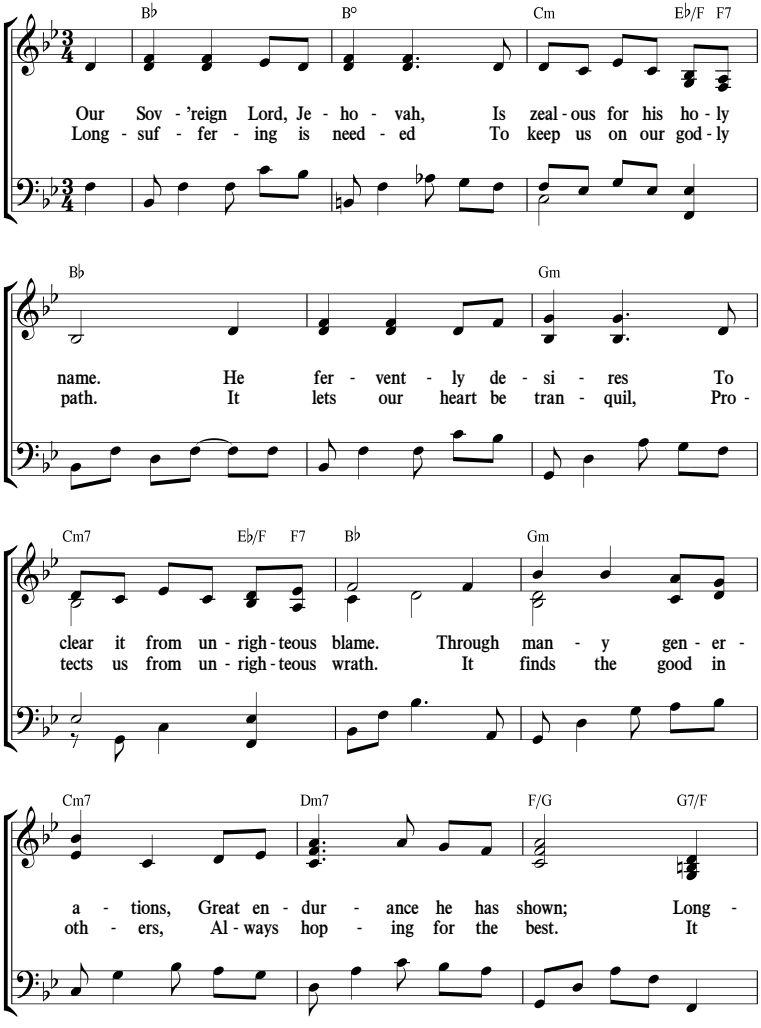

Long-Suffering

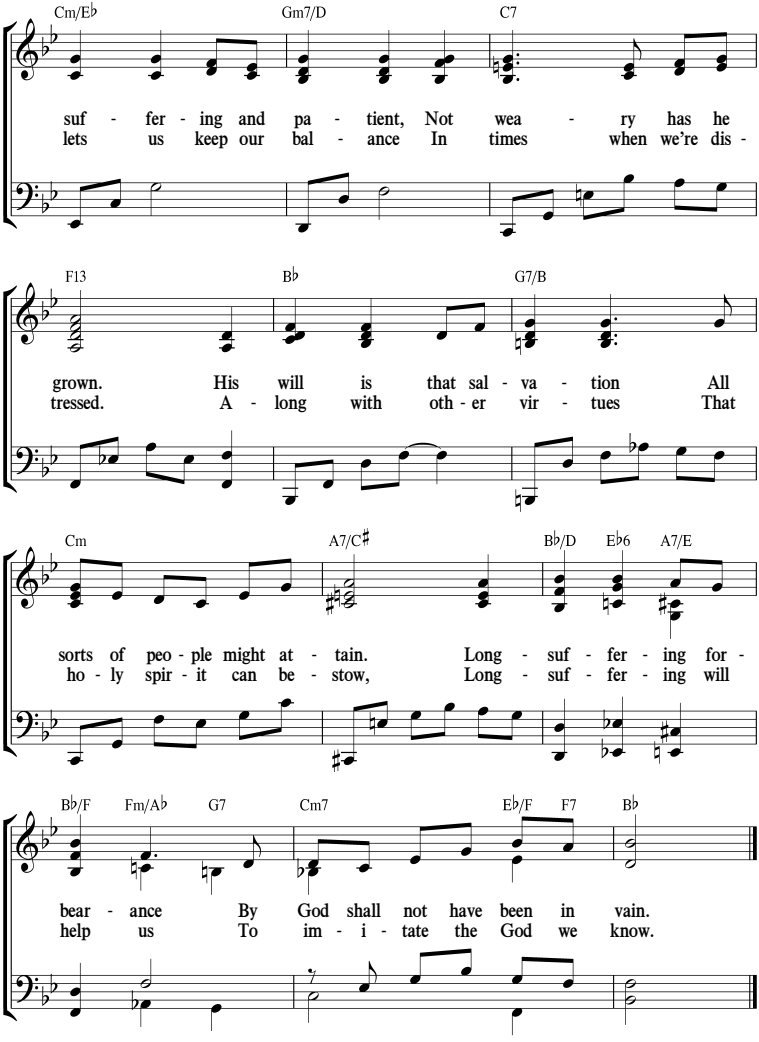

(See also Ex. 34:14; Isa. 40:28; 1 Cor. 13:4, 7; 1 Tim. 2:4.)

79 *The Power of Kindness*

(Ephesians 4:32)

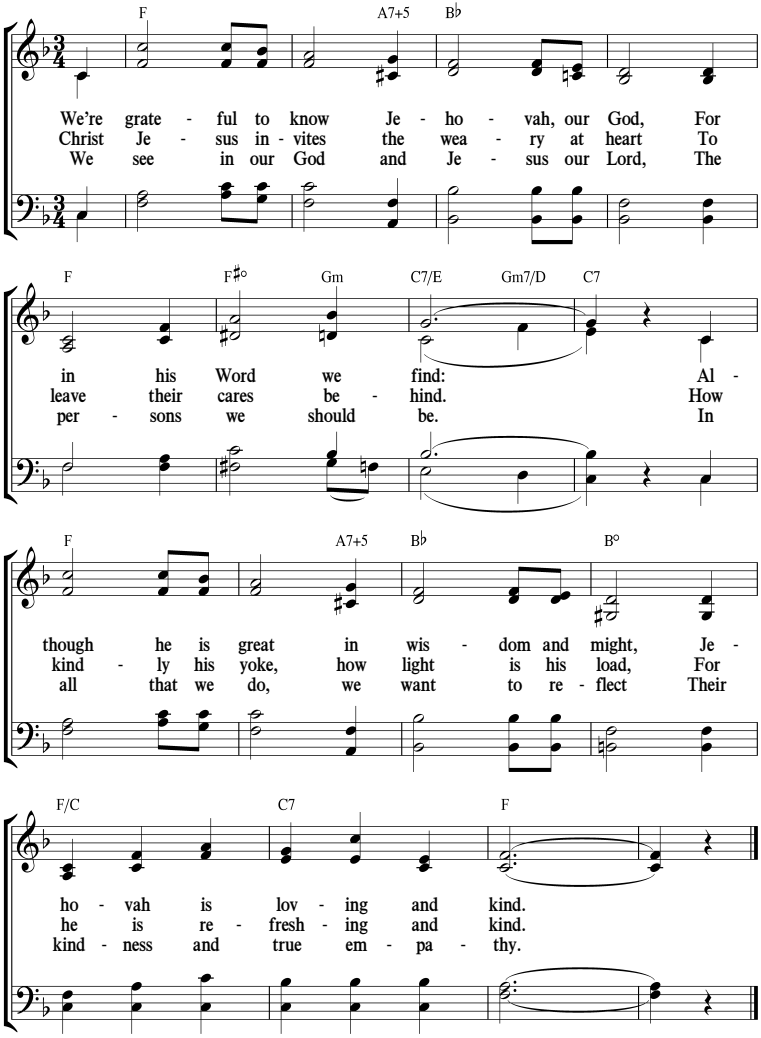

(See also Mic. 6:8; Matt. 11:28-30; Col. 3:12; 1 Pet. 2:3.)

80 *The Quality of Goodness*

(Psalm 119:66)

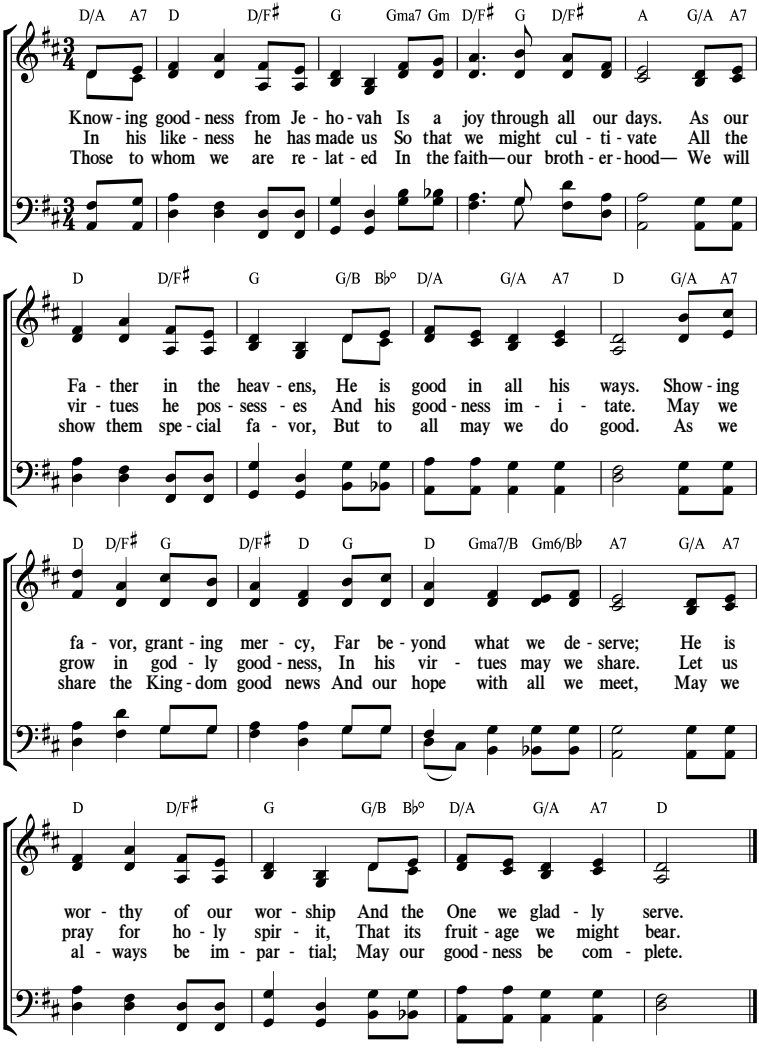

(See also Ps. 103:10; Mark 10:18; Gal. 5:22; Eph. 5:9.)

81 "Give Us More Faith"

(Luke 17:5)

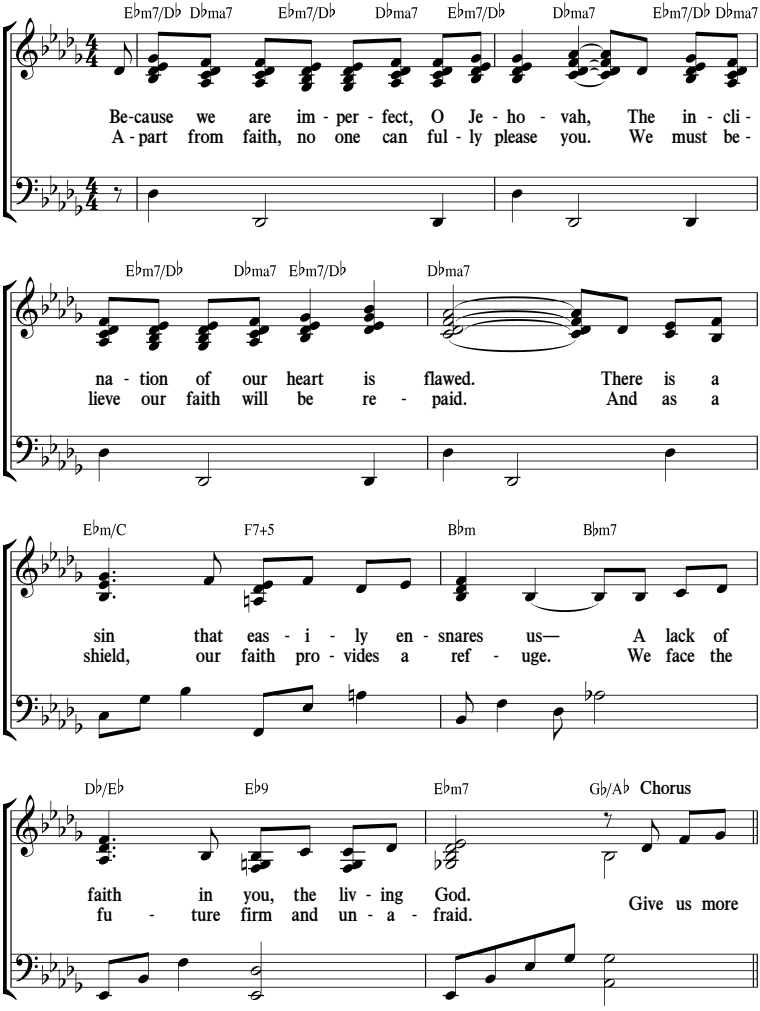

"Give Us More Faith"

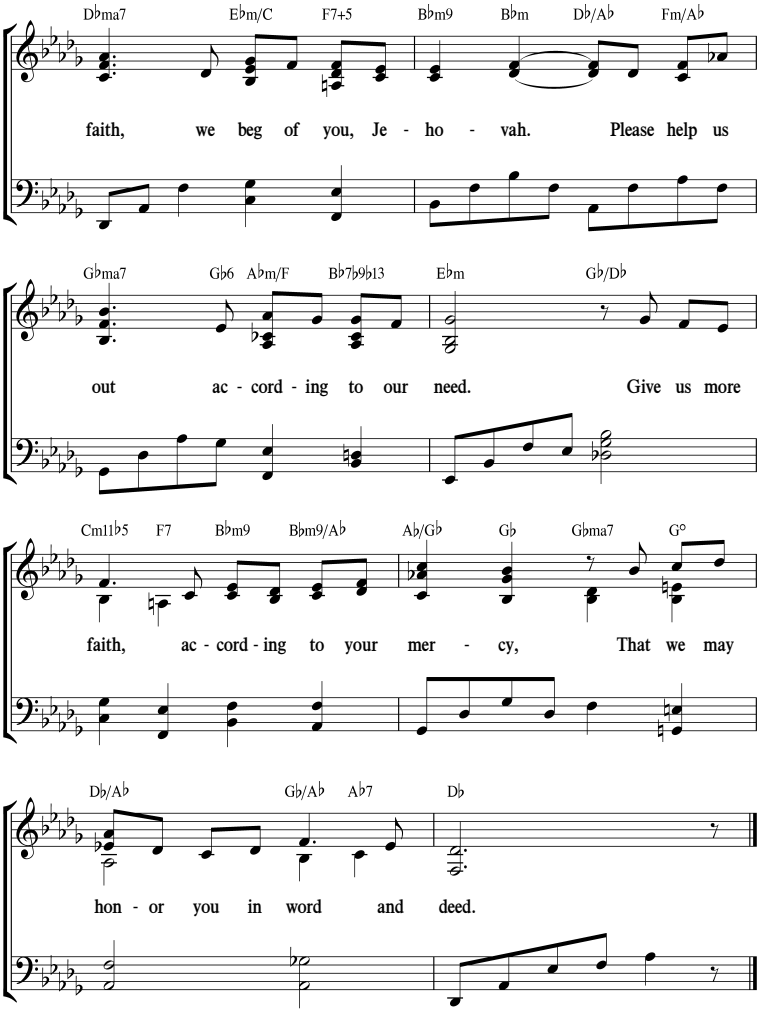

(See also Gen. 8:21; Heb. 11:6; 12:1.)

82 *Imitate Christ's Mildness*

(Matthew 11:28-30)

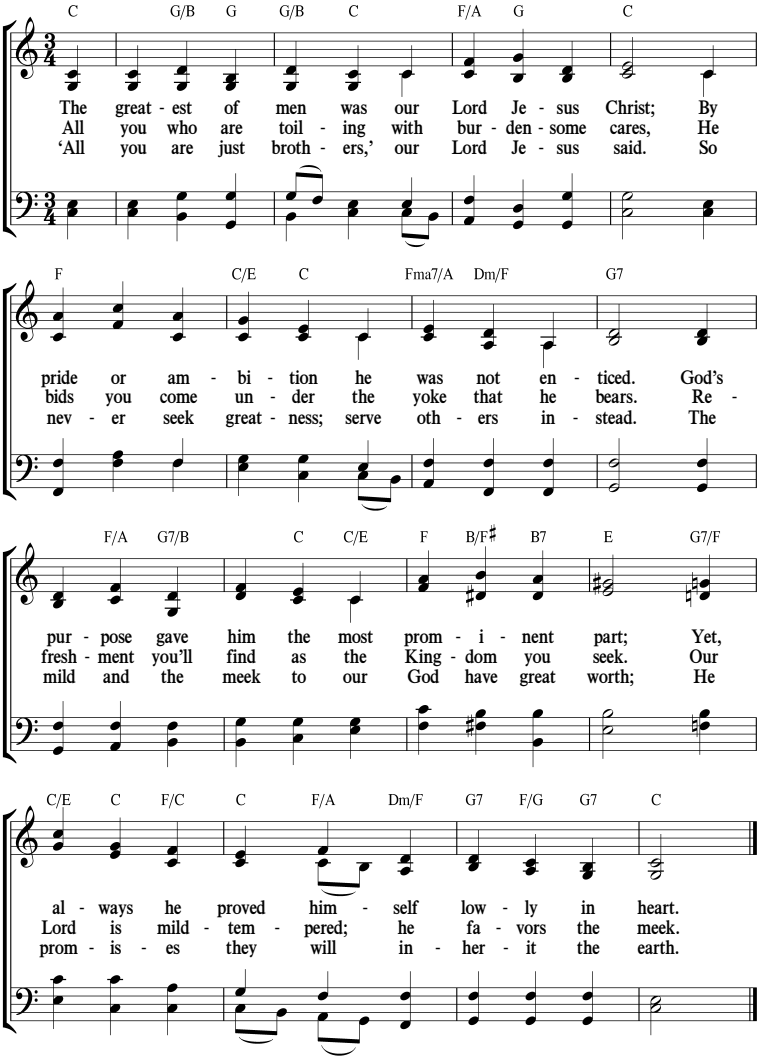

(See also Matt. 5:5; 23:8; Prov. 3:34; Rom. 12:16.)

83 *We Need Self-Control*

(Romans 7:14-25)

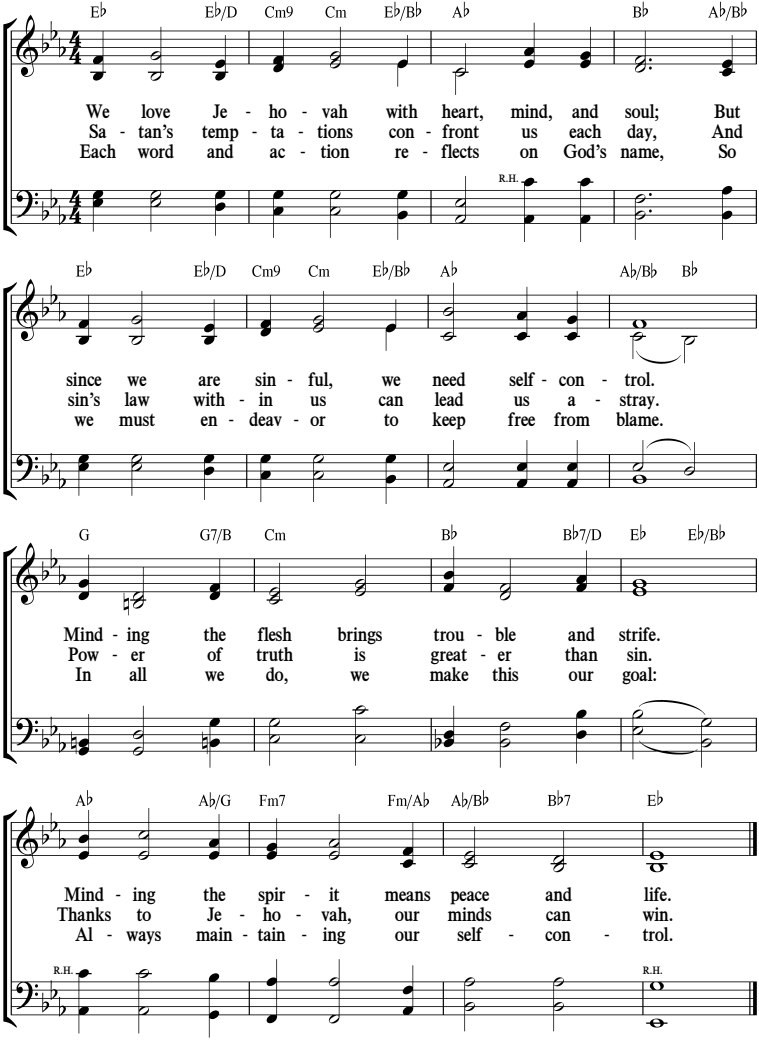

(See also 1 Cor. 9:25; Gal. 5:23; 2 Pet. 1:6.)

"I Want To"

(Luke 5:13)

F B♭/D C/E F Dm C/E C Am

Oh, what love God's Son for us showed When
Oh, what help Je - ho - vah God gave When

Dm C/E F F/A B♭ Dm C Am/C C7/B♭

he left his Fa - ther's a - bode That with
he sent the faith - ful wise slave, With whom

F/A Fma7/A B♭ C Am/C C7 Dm Gm

men he might live, God's truth he could give; This
we serve with joy, Our pow - ers em - ploy, That

C/E F Dm C/E C Am B♭

truth from his lips ev - er flowed.
meek ones we might help to save.

"I Want To"

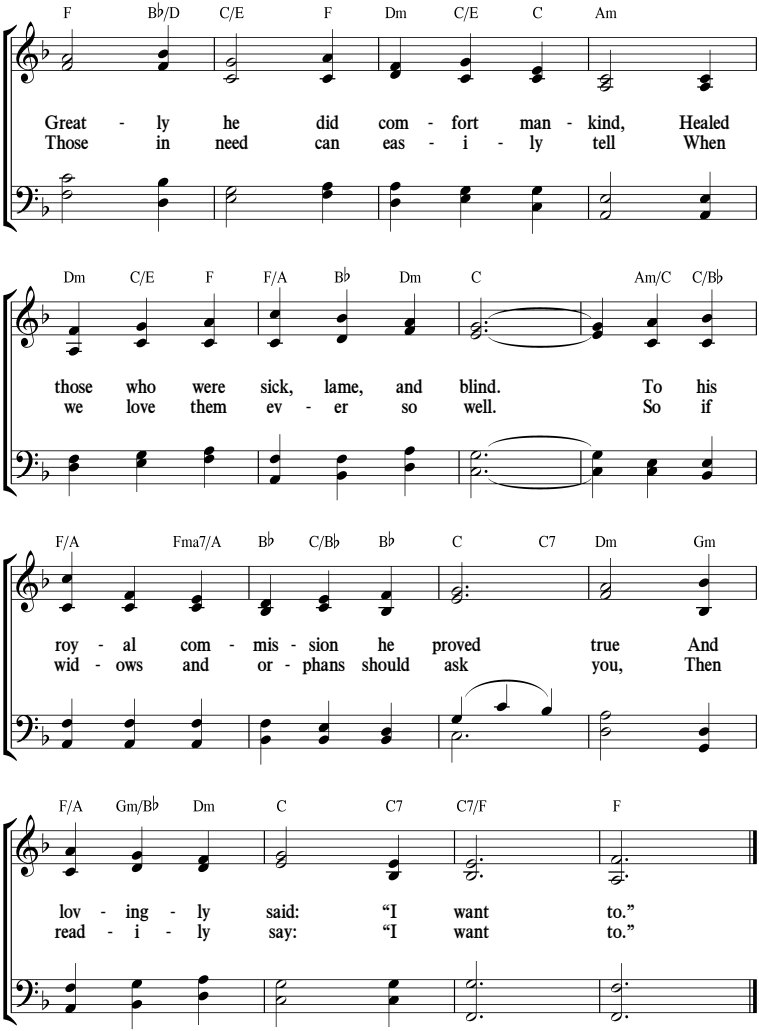

(See also John 18:37; Eph. 3:19; Phil. 2:7.)

85 A Full Reward From Jehovah

(Matthew 19:29)

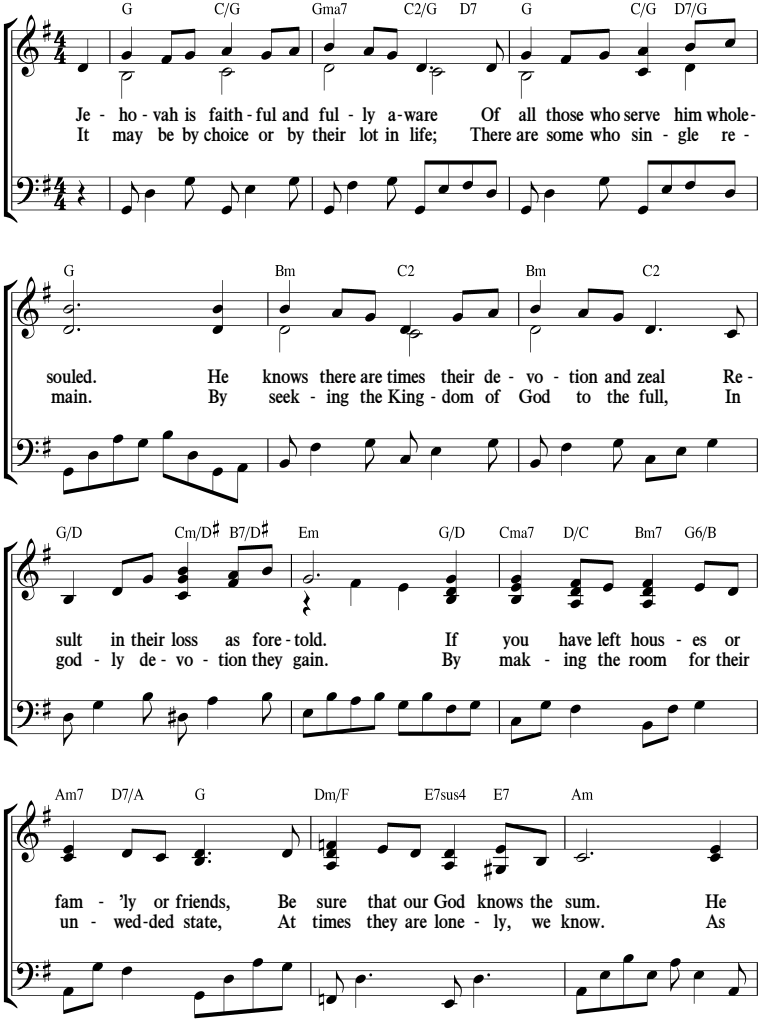

A Full Reward From Jehovah

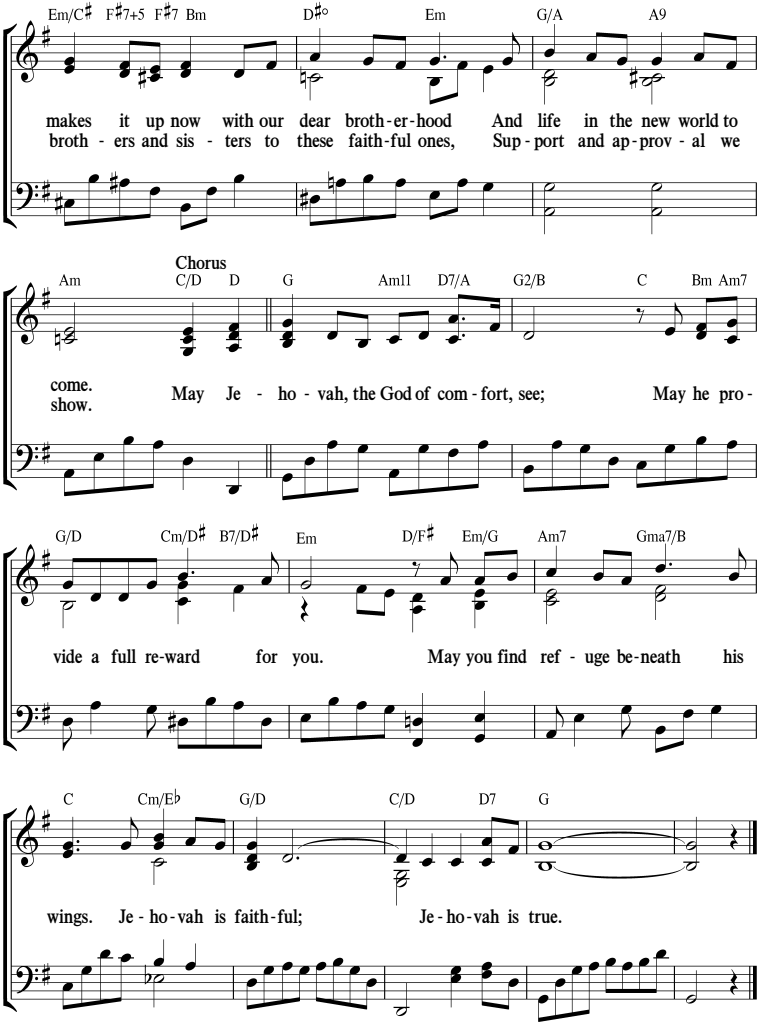

(See also Judg. 11:38-40; Ruth 2:12; Matt. 19:12.)

86 *Faithful Women, Christian Sisters*

(Romans 16:2)

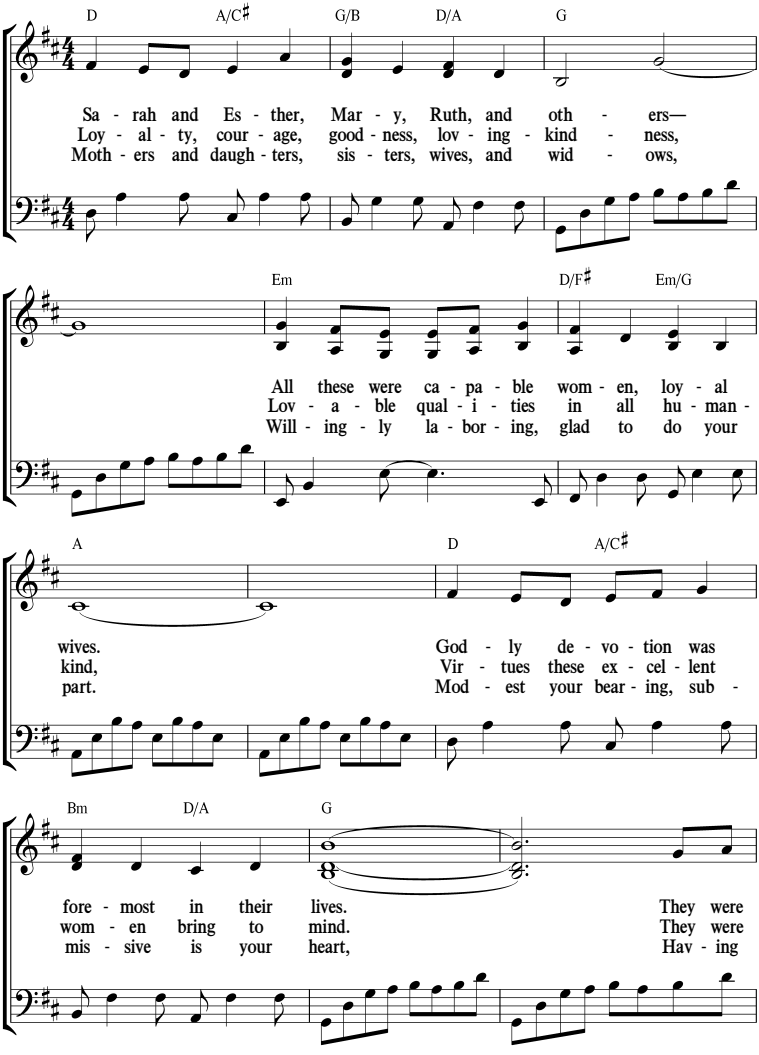

Faithful Women, Christian Sisters

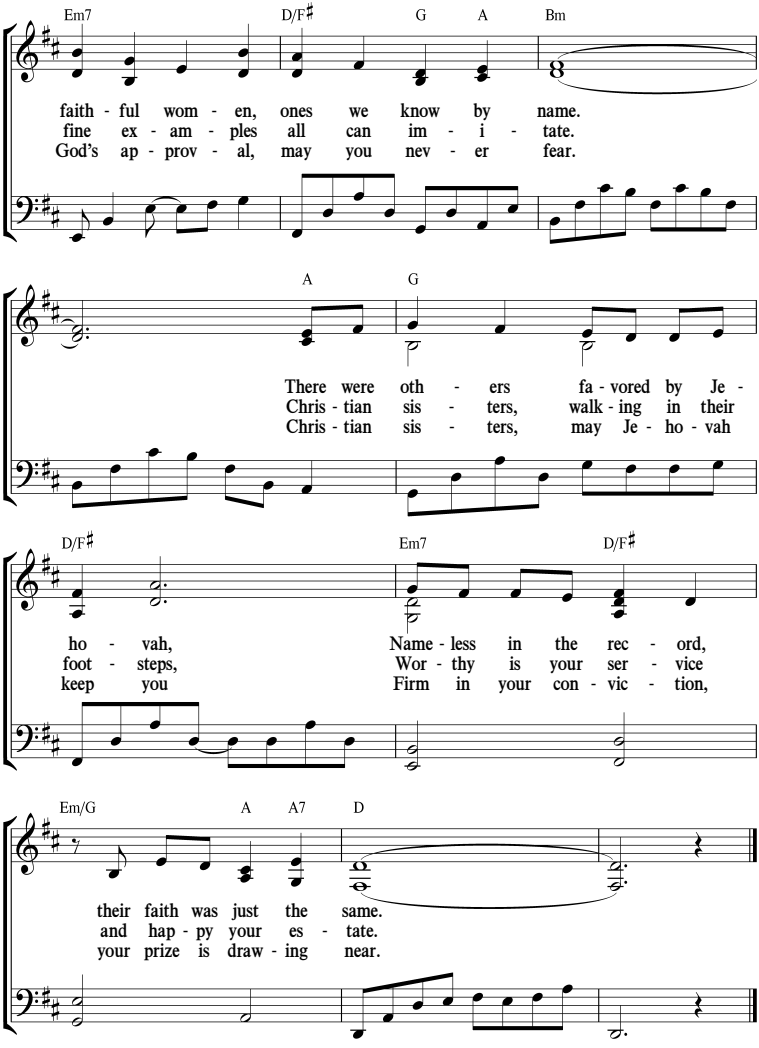

(See also Phil. 4:3; 1 Tim. 2:9, 10; 1 Pet. 3:4, 5.)

Now We Are One

(Genesis 2:23, 24)

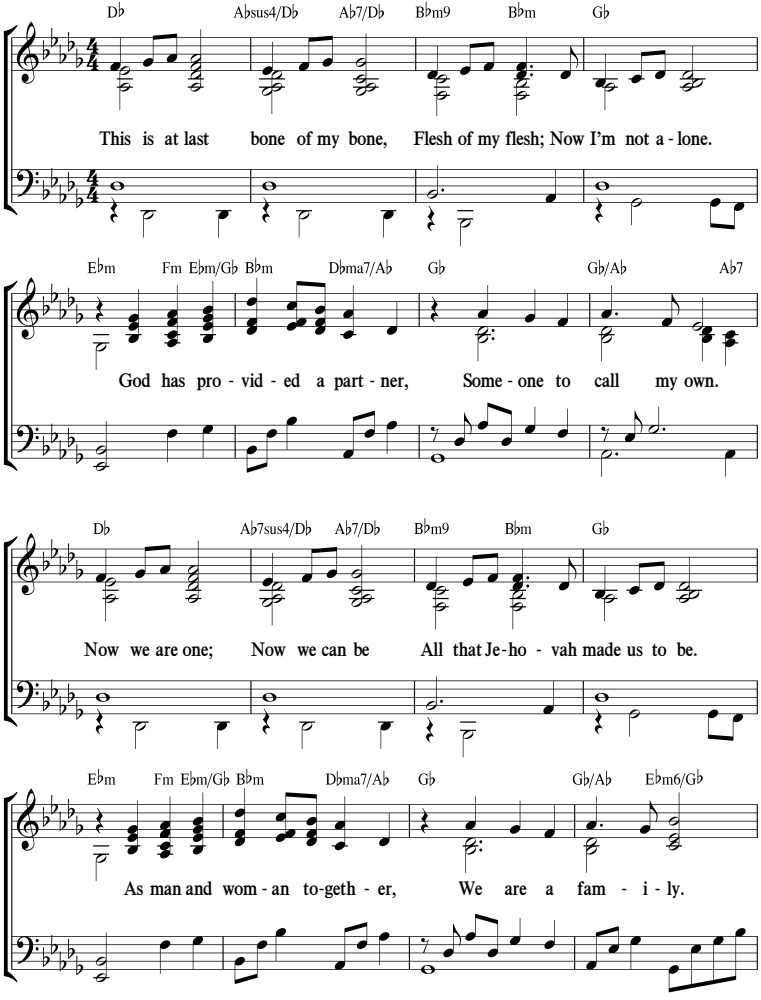

Now We Are One

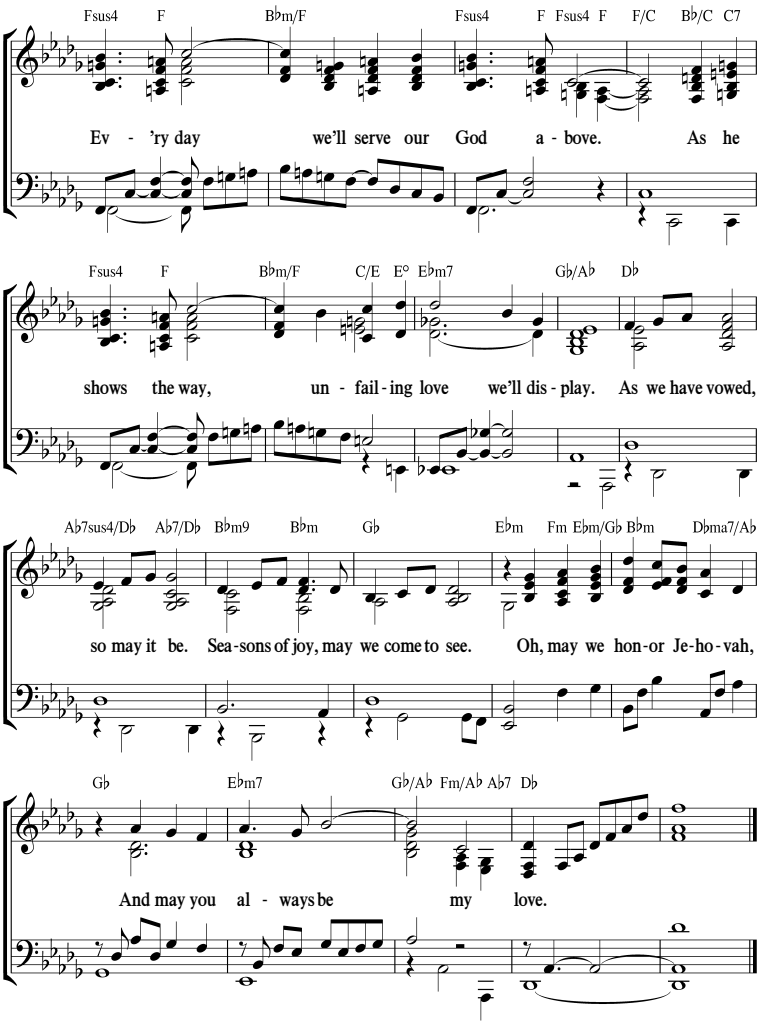

(See also Gen. 29:18; Eccl. 4:9, 10; 1 Cor. 13:8.)

88 Children Are a Trust From God

(Psalm 127:3-5)

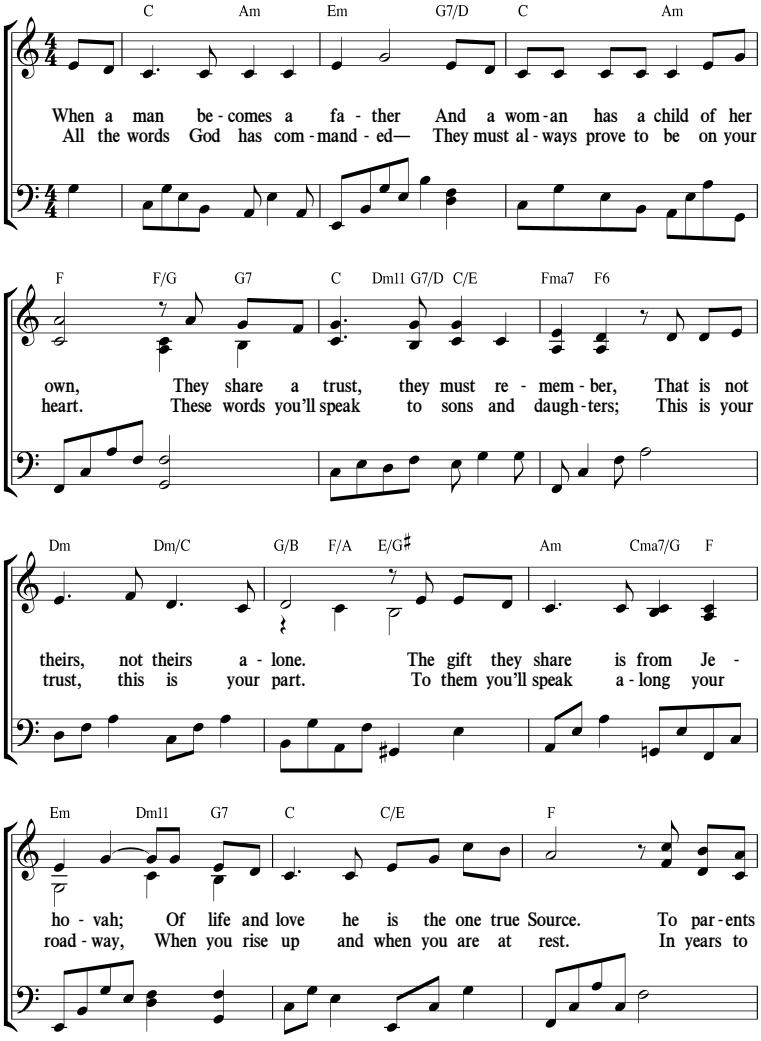

Children Are a Trust From God

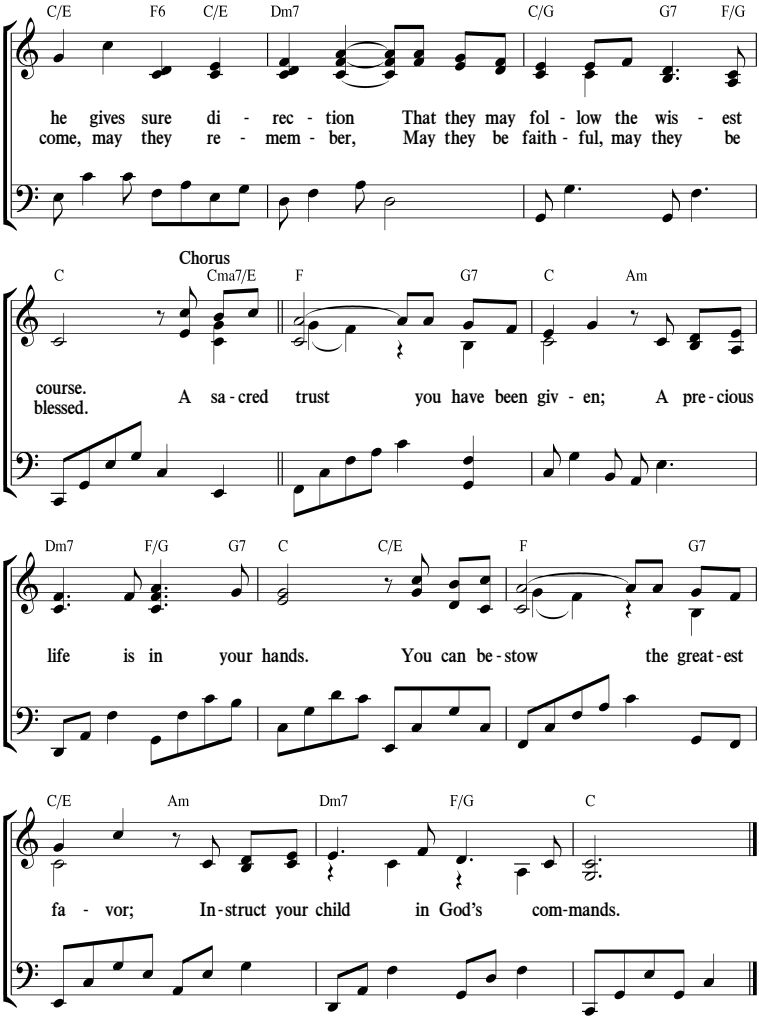

(See also Deut. 6:6, 7; Eph. 6:4; 1 Tim. 4:16.)

89 Jehovah's Warm Appeal: "Be Wise, My Son"

(Proverbs 27:11)

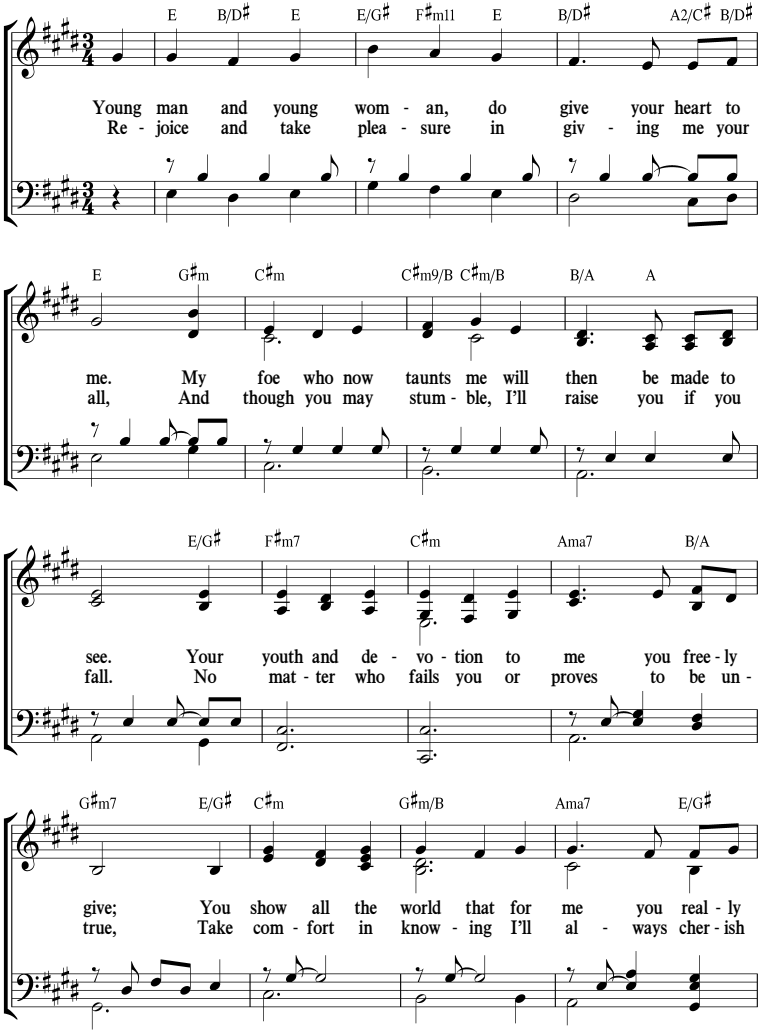

Jehovah's Warm Appeal: "Be Wise, My Son"

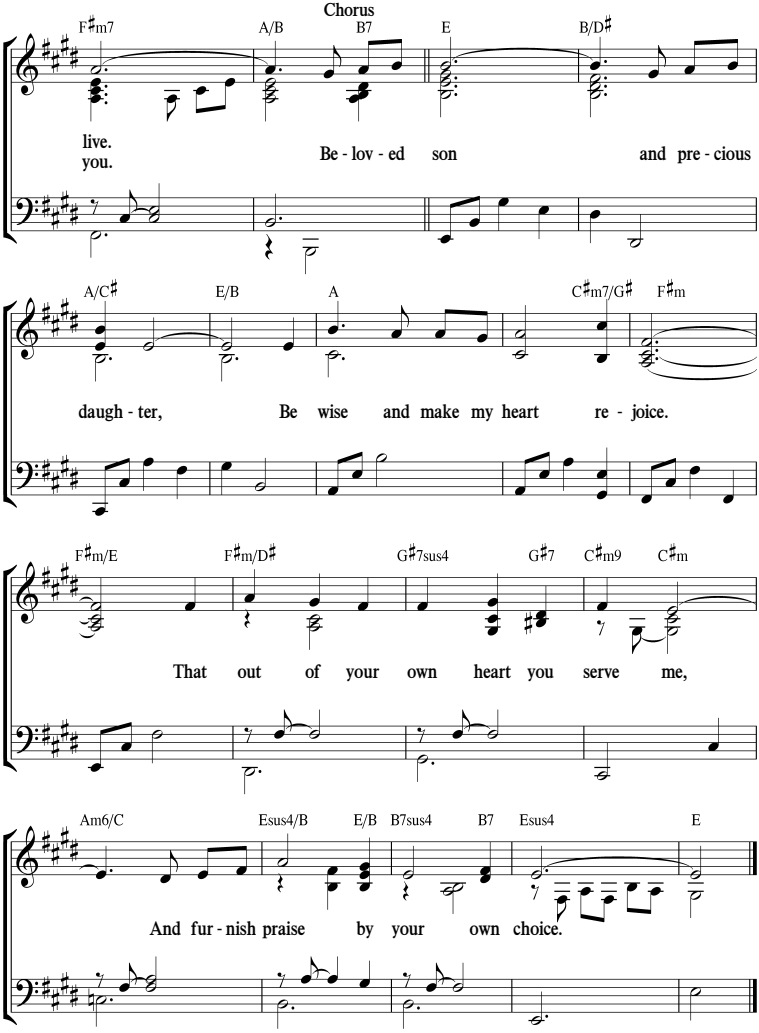

(See also Deut. 6:5; Eccl. 11:9; Isa. 41:13.)

Beauty in Gray-Headedness

(Proverbs 16:31)

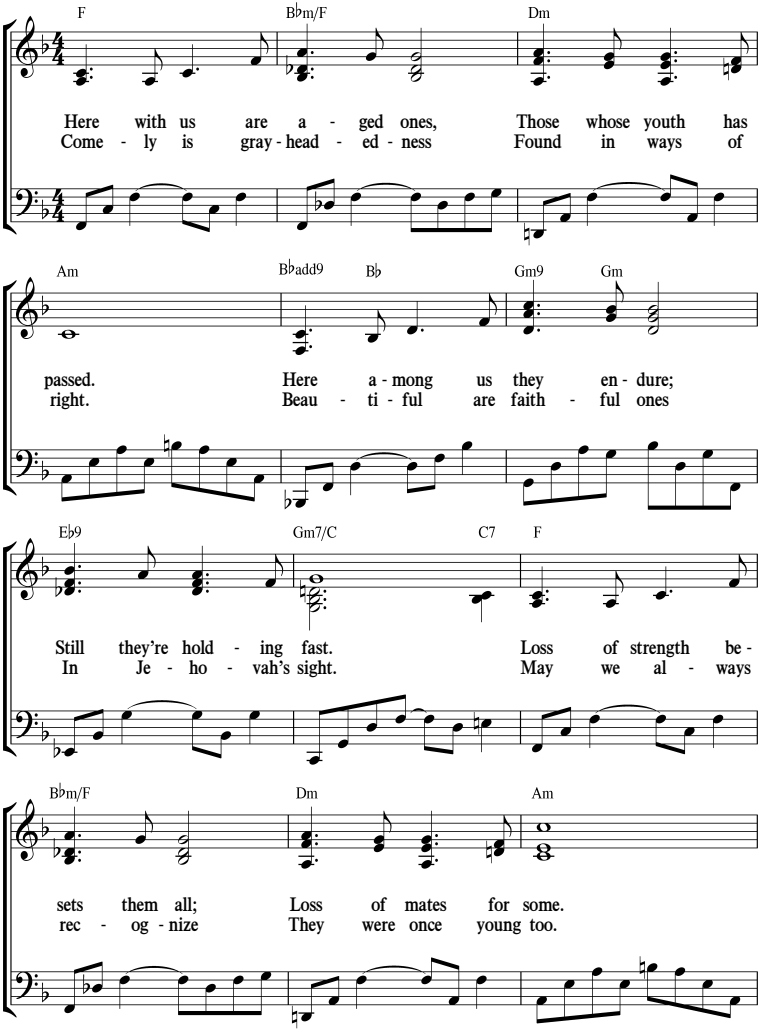

Beauty in Gray-Headedness

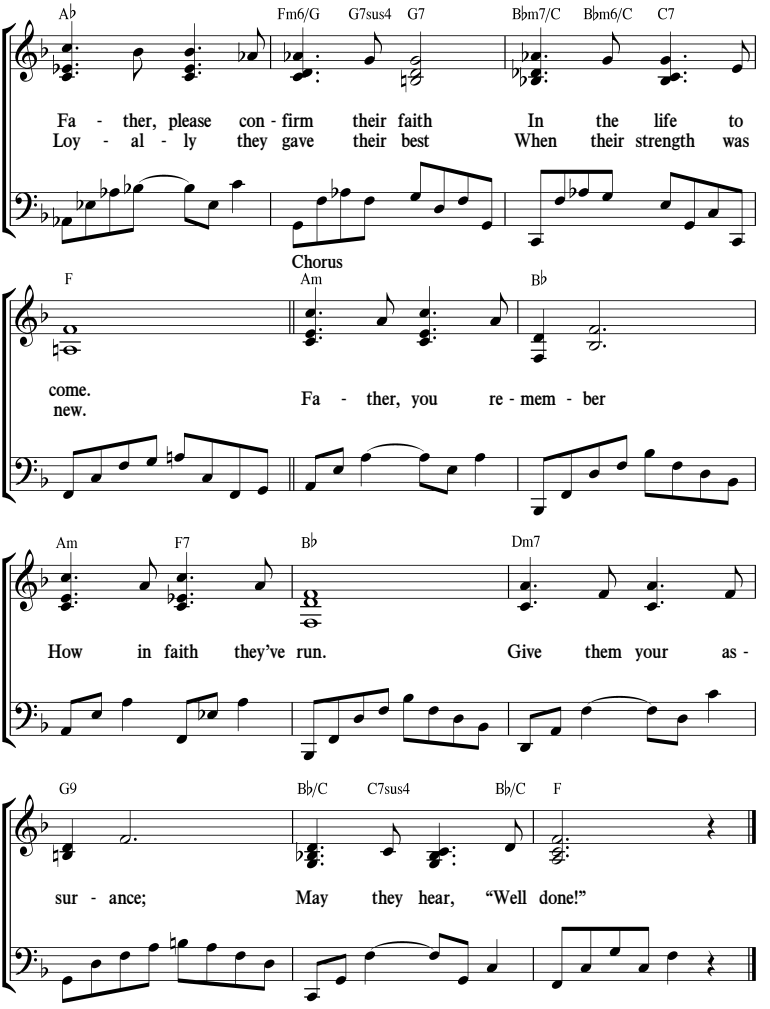

(See also Matt. 25:21, 23; Ps. 71:9, 18; Prov. 20:29; Luke 22:28; 1 Tim. 5:1.)

91 *My Father, My God and Friend*

(Hebrews 6:10)

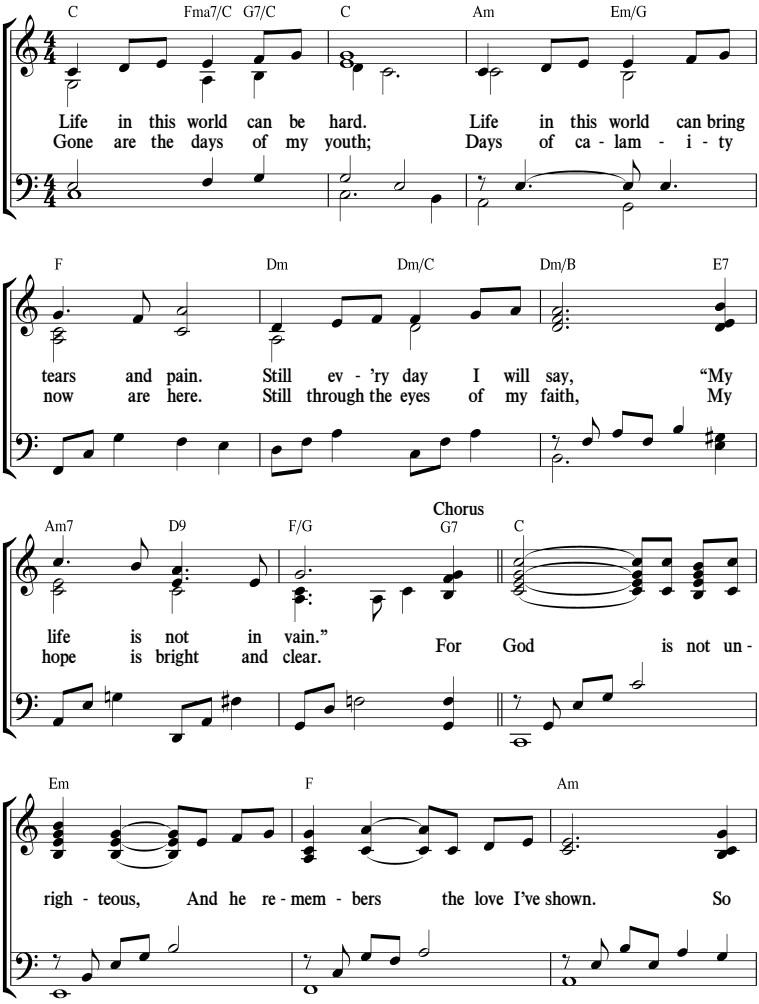

My Father, My God and Friend

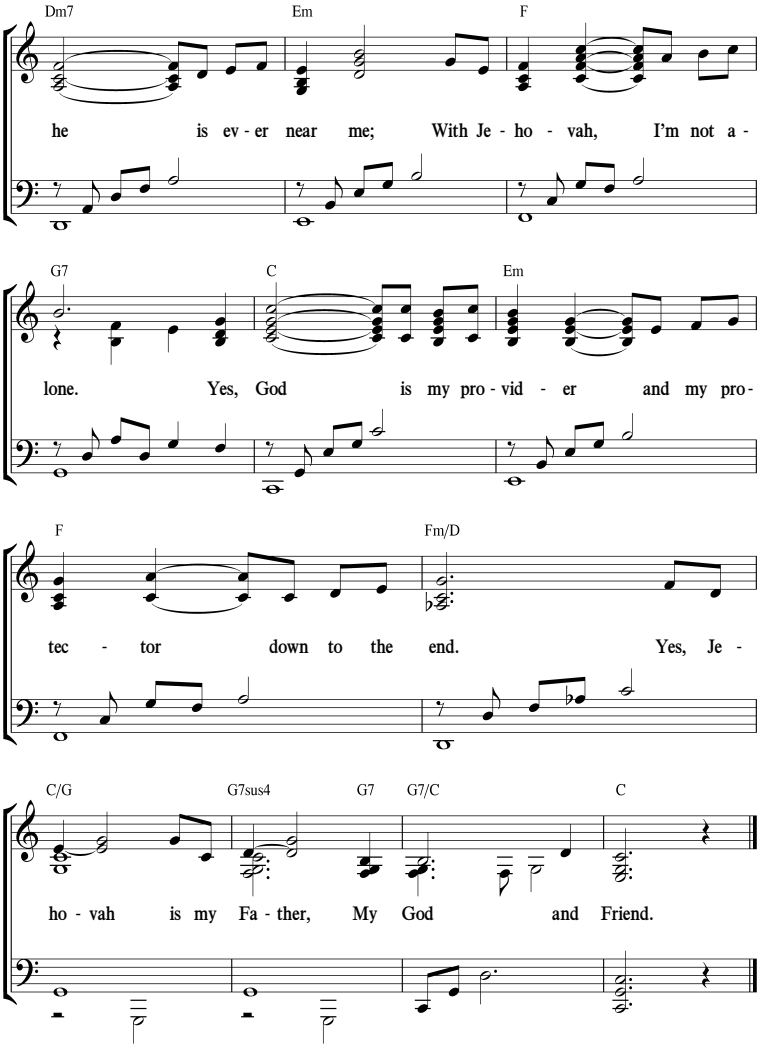

(See also Ps. 71:17, 18.)

"Preach the Word"

(2 Timothy 4:2)

C C/B F/A G7sus4 G7 C F/G G7

God has com - mand - ed us this day; He has
Sea - sons of trou - ble we will face; Op - po -
Sea - sons of fa - vor we will see, And the

C C/E F G Am

giv - en us a charge to o - bey. At
si - tion may bring shame and dis - grace. Though
need for us to teach, there will be. The

C/D D/C Bm7 Em7

all times, be read - y to im - part The
preach - ing may out of sea - son seem, Our
way to sal - va - tion we pro - claim And

Chorus

Am7 D7 G G/F C/E Dm11 G7/D

rea - son for the hope with - in your heart.
trust is in our God, who is su - preme. So preach the
help to sanc - ti - fy Je - ho - vah's name.

"Preach the Word"

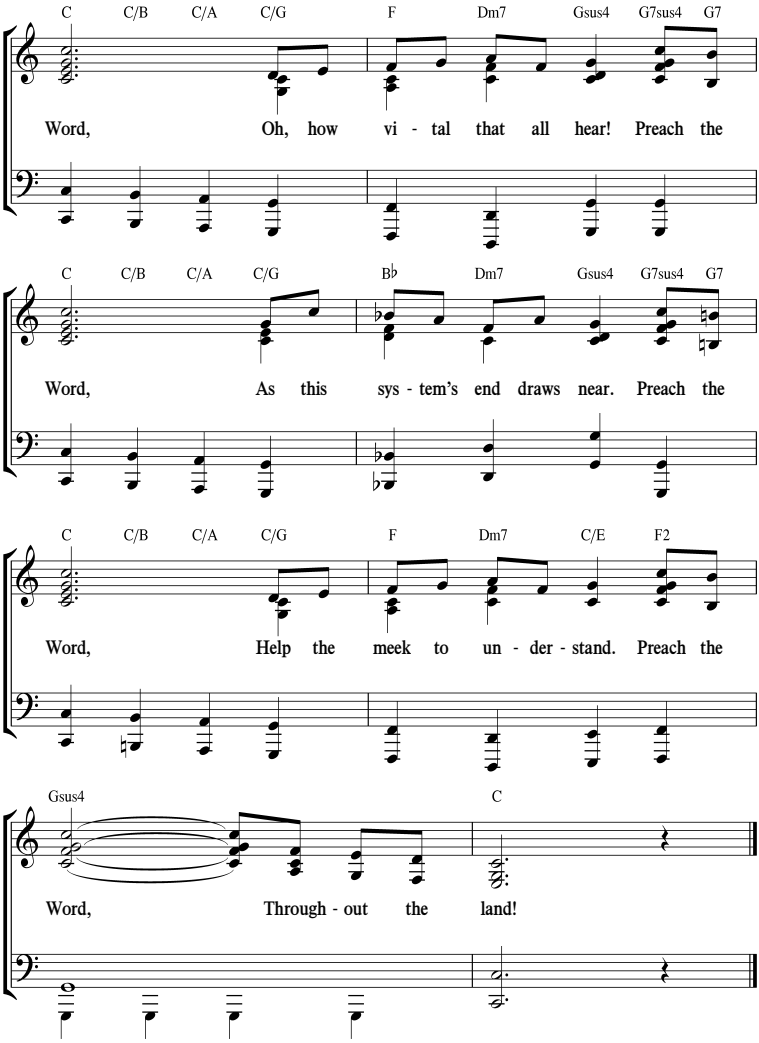

(See also Matt. 10:7; 24:14; Acts 10:42; 1 Pet. 3:15.)

93 "Let Your Light Shine"

(Matthew 5:16)

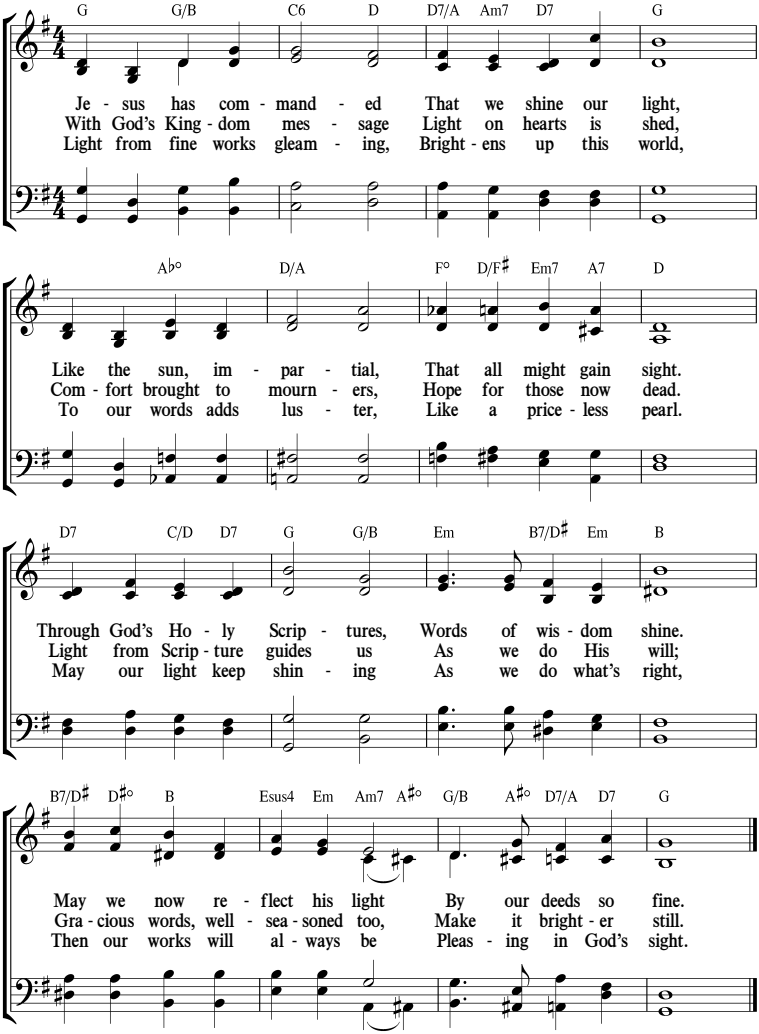

(See also Ps. 119:130; Matt. 5:14, 15, 45; Col. 4:6.)

94 Content With God's Good Gifts

(James 1:17)

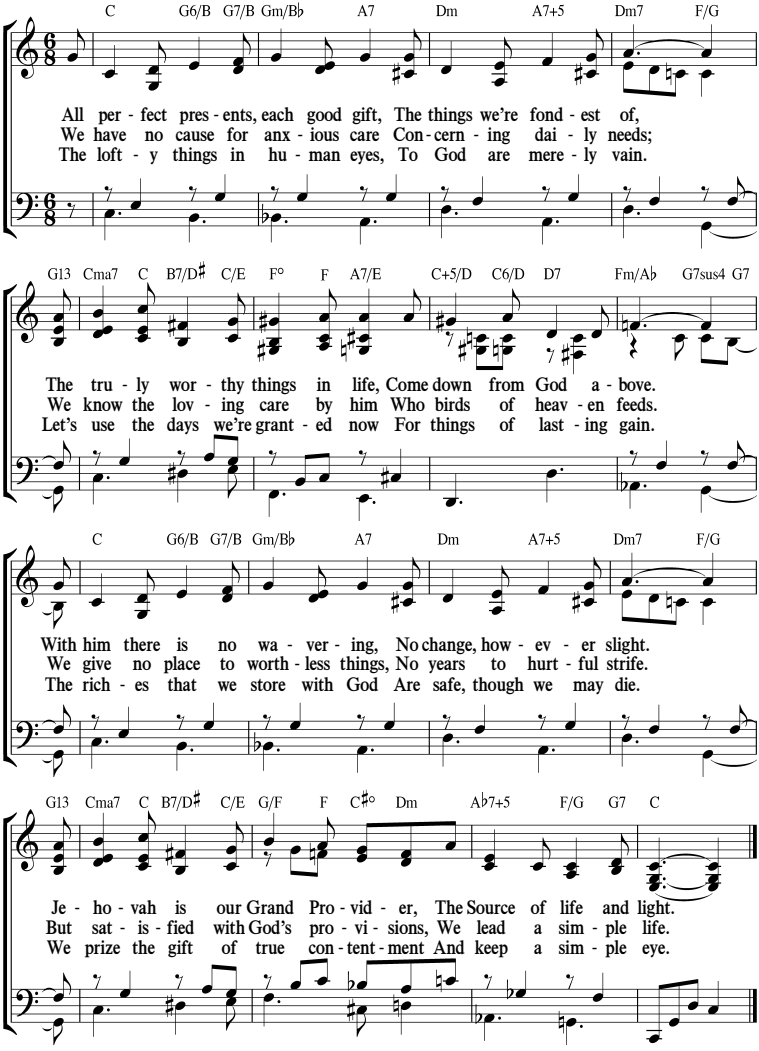

(See also Jer. 45:5; Matt. 6:25-34; 1 Tim. 6:8; Heb. 13:5.)

95 *"Taste and See That Jehovah Is Good"*

(Psalm 34:8)

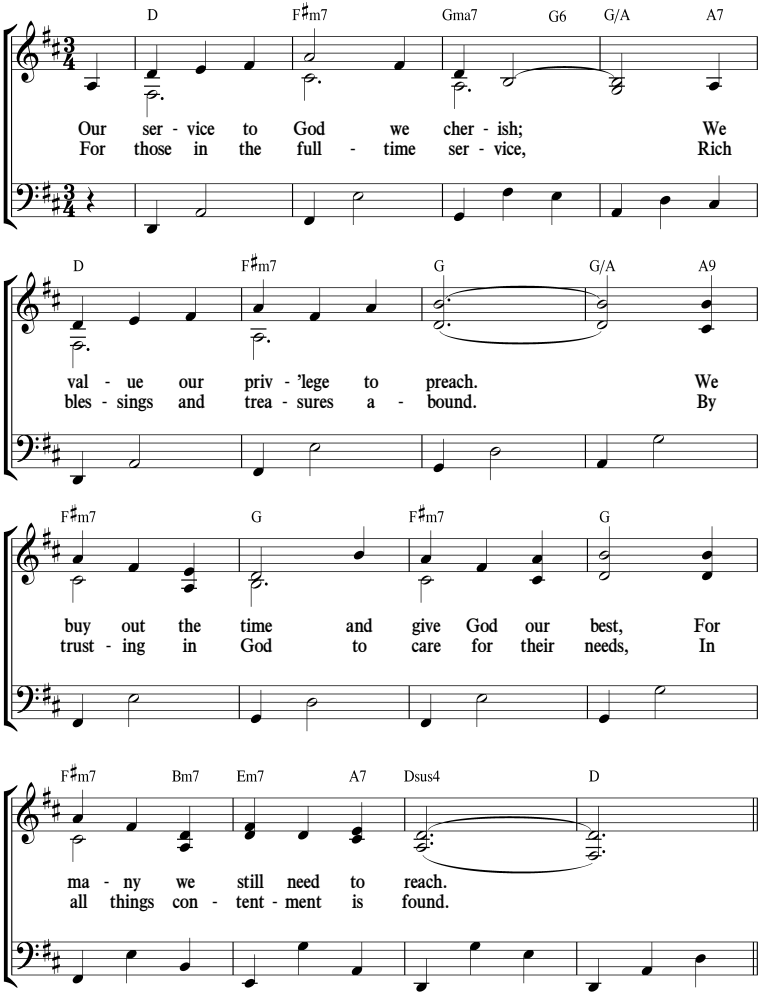

“Taste and See That Jehovah Is Good”

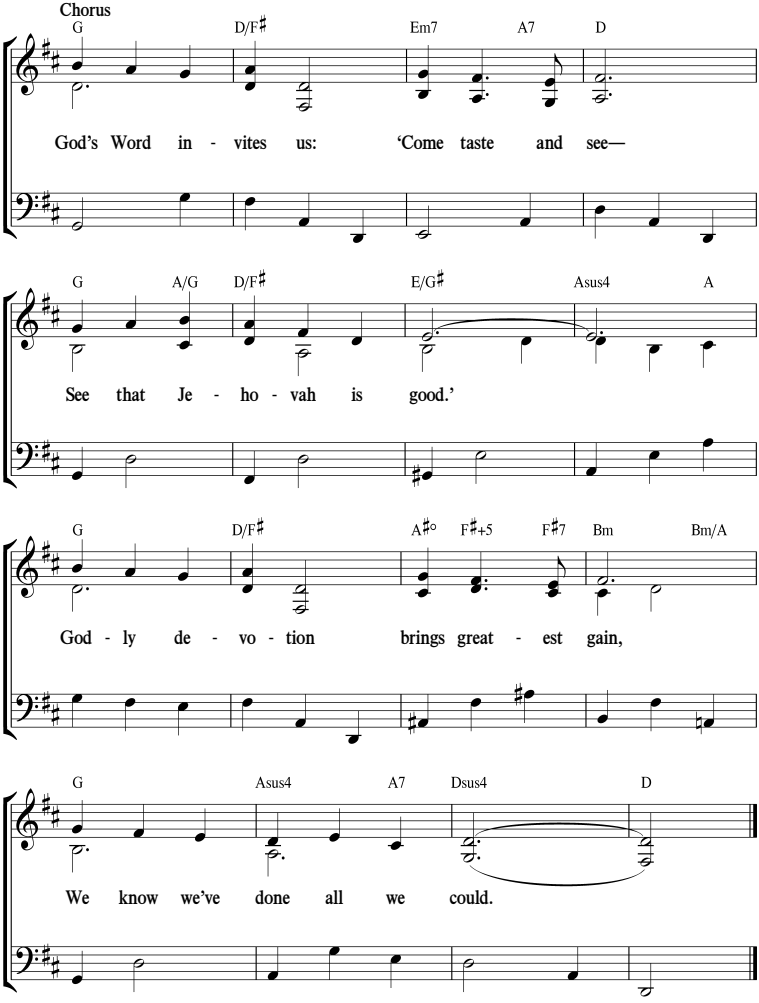

(See also Mark 14:8; Luke 21:2; 1 Tim. 1:12; 6:6.)

Seek Out Deserving Ones

(Matthew 10:11-15)

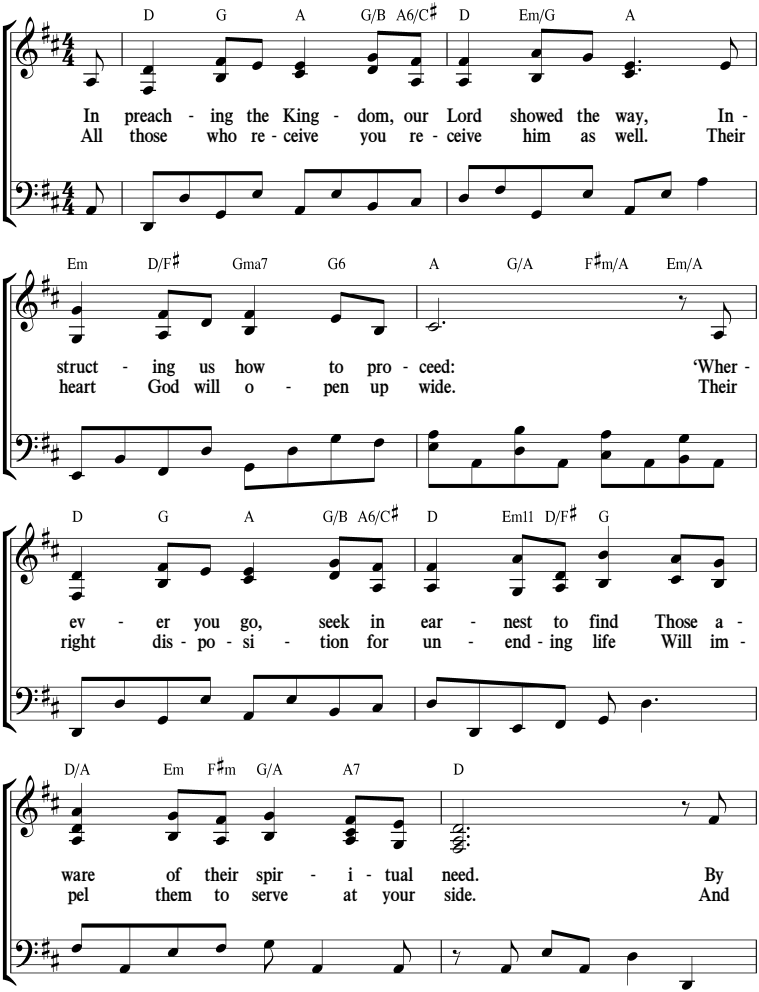

Seek Out Deserving Ones

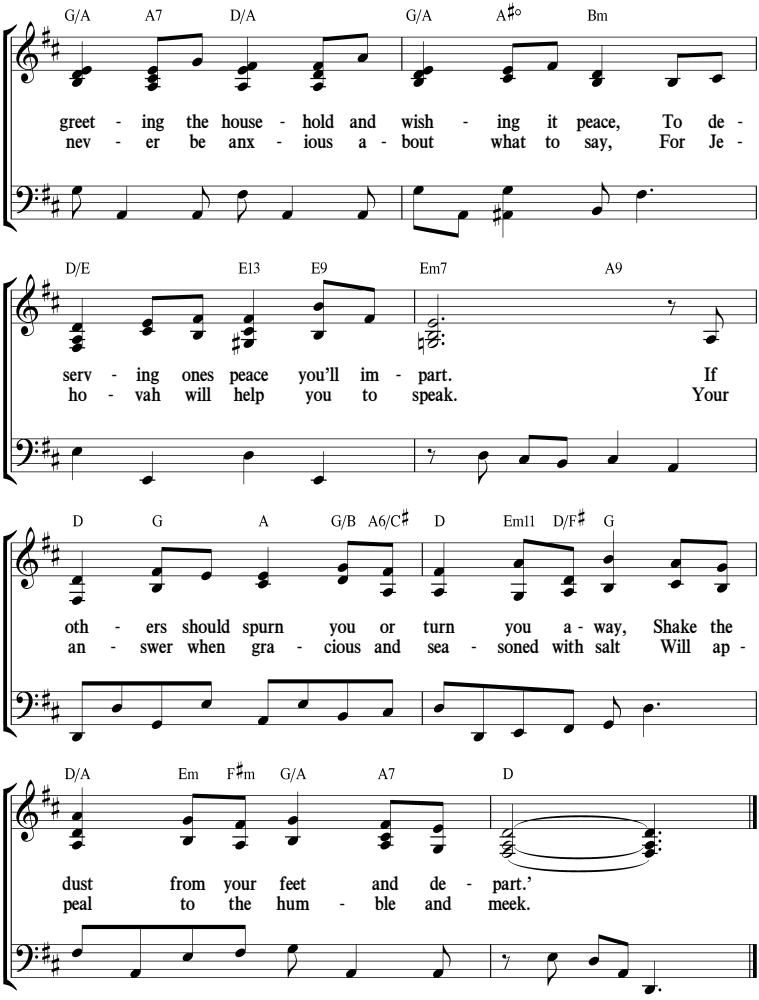

(See also Acts 13:48; 16:14; Col. 4:6.)

97 *Forward, You Ministers of the Kingdom!*

(2 Timothy 4:5)

D D/C♯ Em/B G/A A7 D A7/E D/F♯ A7/G D6/F♯ D Bm7 E9

Go for - ward in preach - ing the King - dom To peo - ple in ev - 'ry
True min - is - ters keep press - ing for - ward With God's prize of life in
To - geth - er we press ev - er for - ward, God's rem - nant and oth - er

A E7/B A/C♯ B Em G/D Am6/C B7sus4 B7 Em B7/F♯ Em/G E7/G♯

land. With love in your hearts for your neigh - bor, Help
view. We fol - low the steps of our Mas - ter With
sheep. The old and the young men and wom - en In

A G/A A Em7/B A7/C♯ D D/C♯ D/B A7 D Am6/C

meek ones to take their stand. Our ser - vice to God is a
hearts that have been made new. The good news of God's com - ing
step with the truth do keep. Our ser - vice we hold to be

B7 F♯m7/C♯ B7/D♯ Esus4 Em/D Em/C♯ G/B A Em/G F♯m7 A7/E

priv - 'lege; His word we are glad to pro - claim. Go
King - dom Is some - thing that all need to hear. We
sa - cred; Our wor - ship is nev - er rou - tine. To

Forward, You Ministers of the Kingdom!

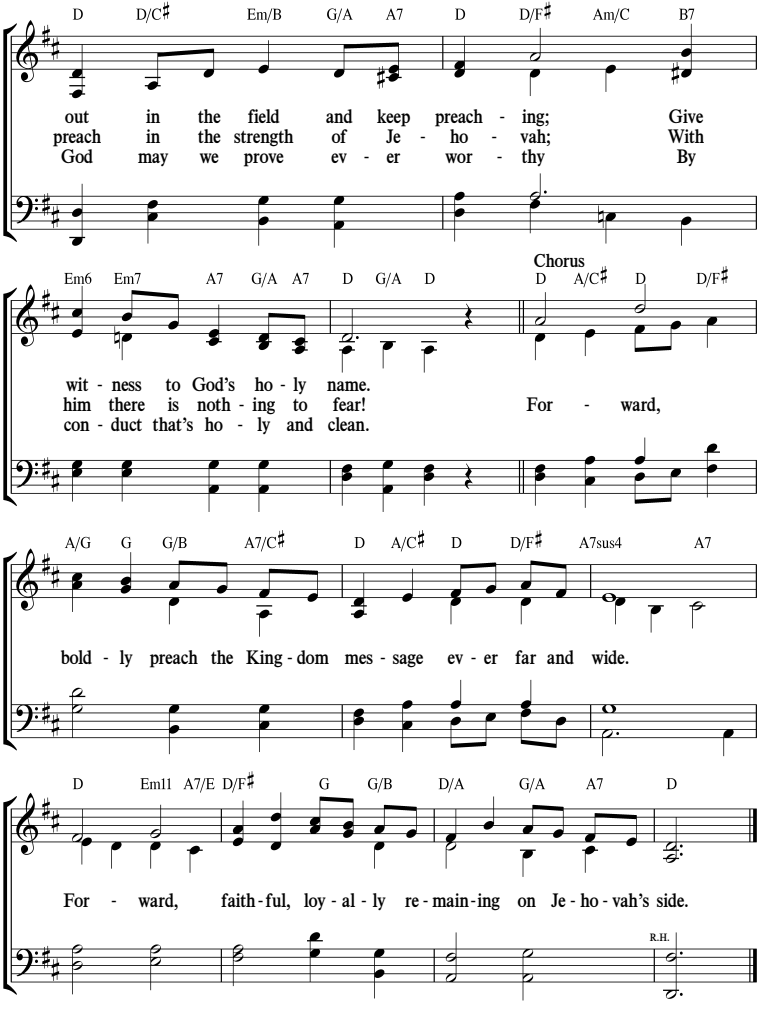

(See also Ps. 23:4; Acts 4:29, 31; 1 Pet. 2:21.)

Sowing Kingdom Seed

(Matthew 13:4-8)

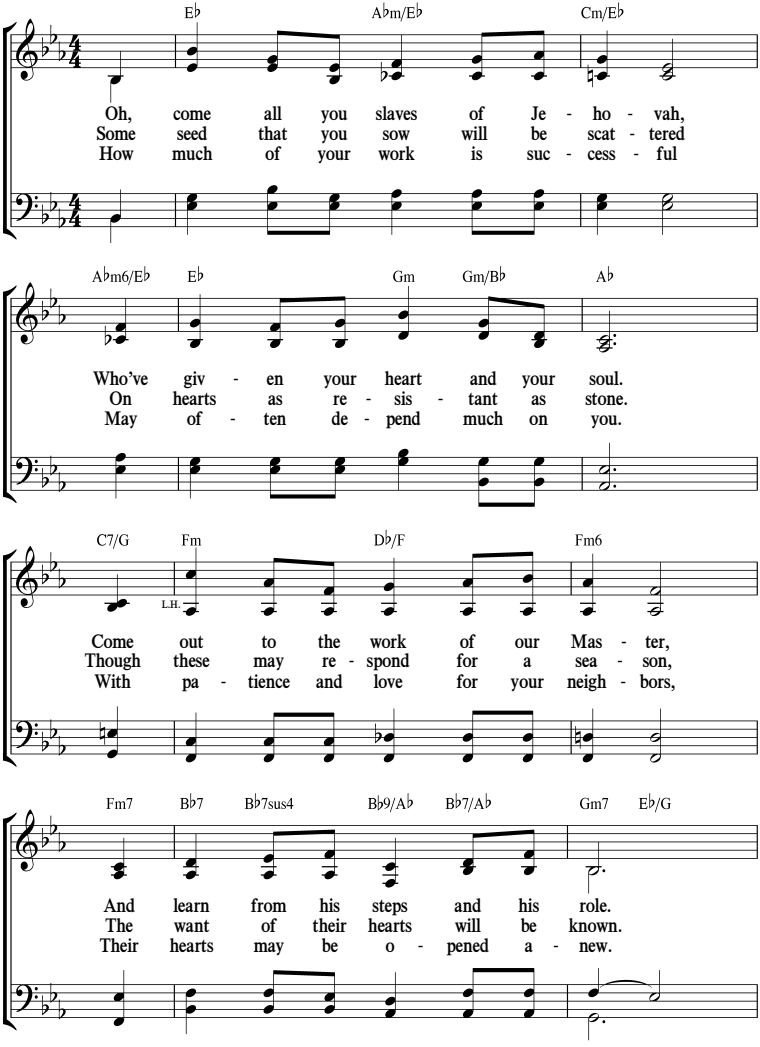

Sowing Kingdom Seed

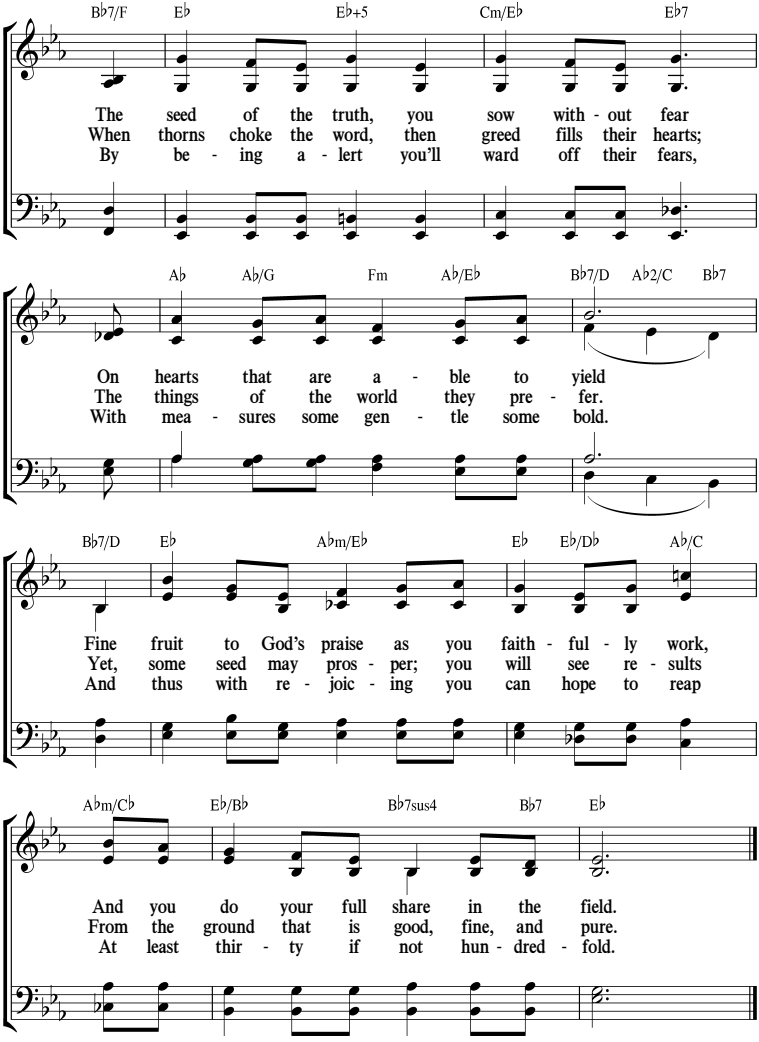

(See also Matt. 13:19-23; 22:37.)

99 *Praising Earth's New King*

(Revelation 7:9)

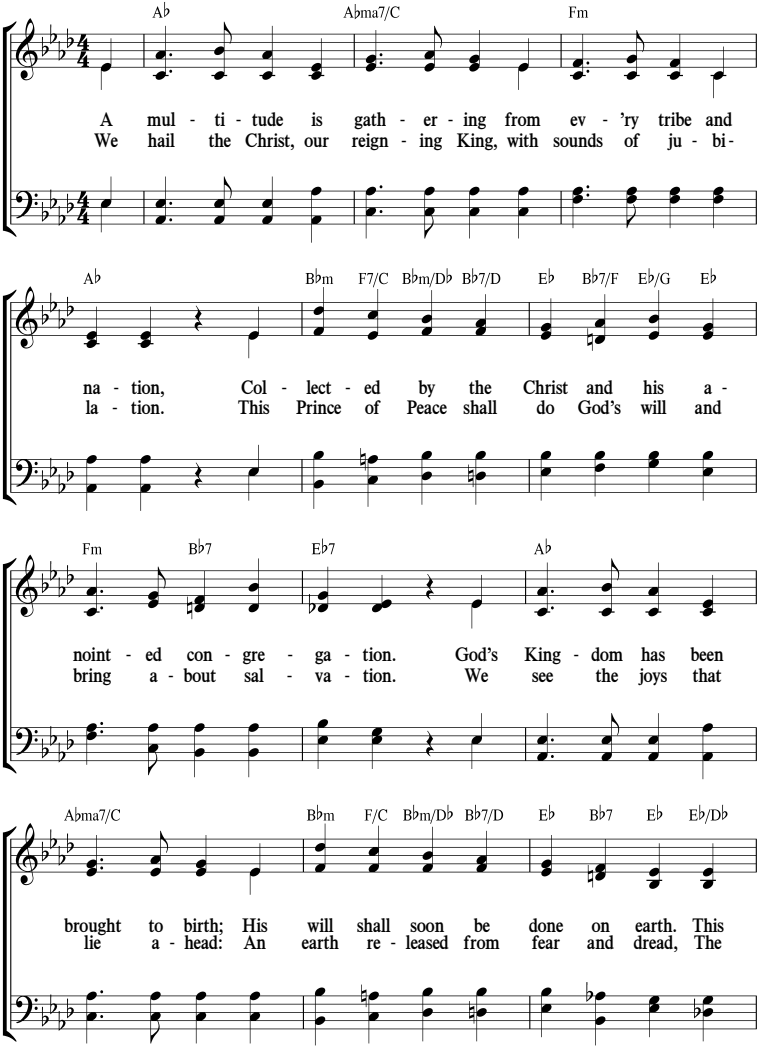

Praising Earth's New King

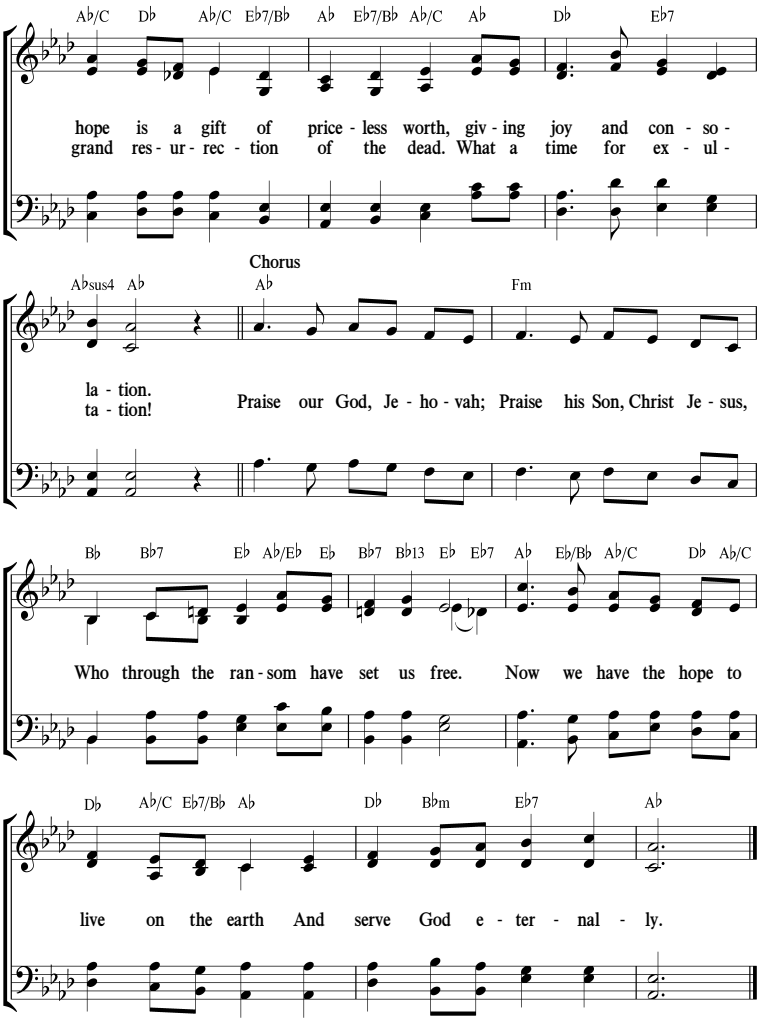

(See also Ps. 2:6; 45:1; Isa. 9:6; John 6:40.)

100 We Are Jehovah's Army!

(Joel 2:7)

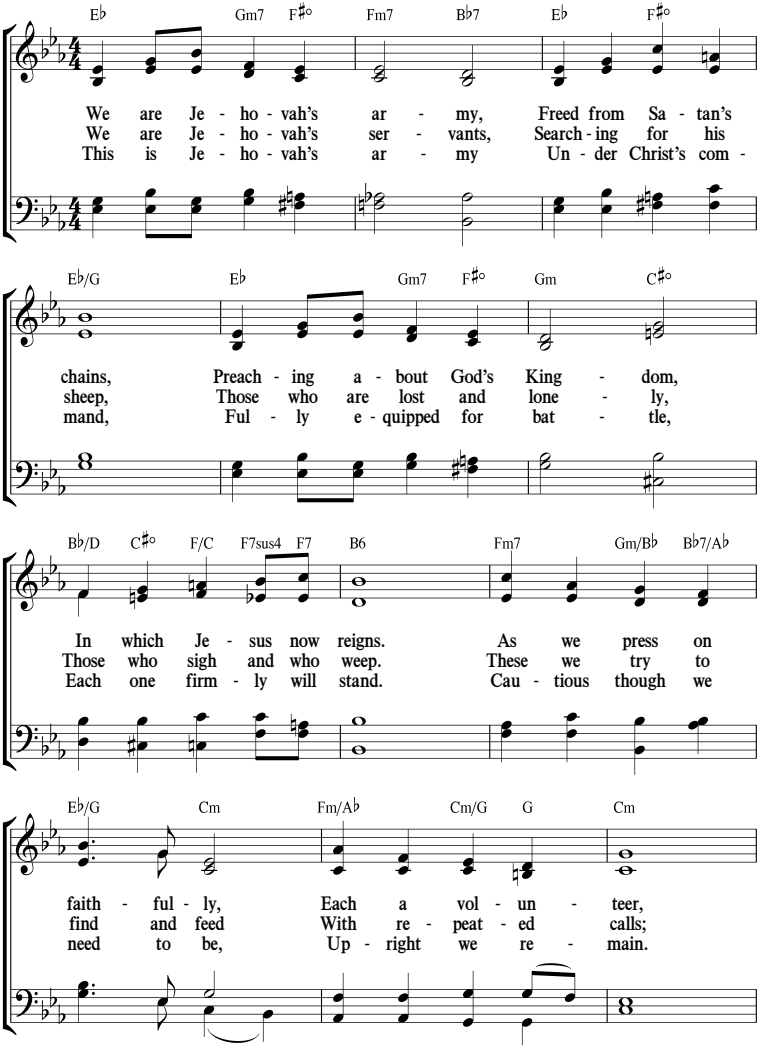

We Are Jehovah's Army!

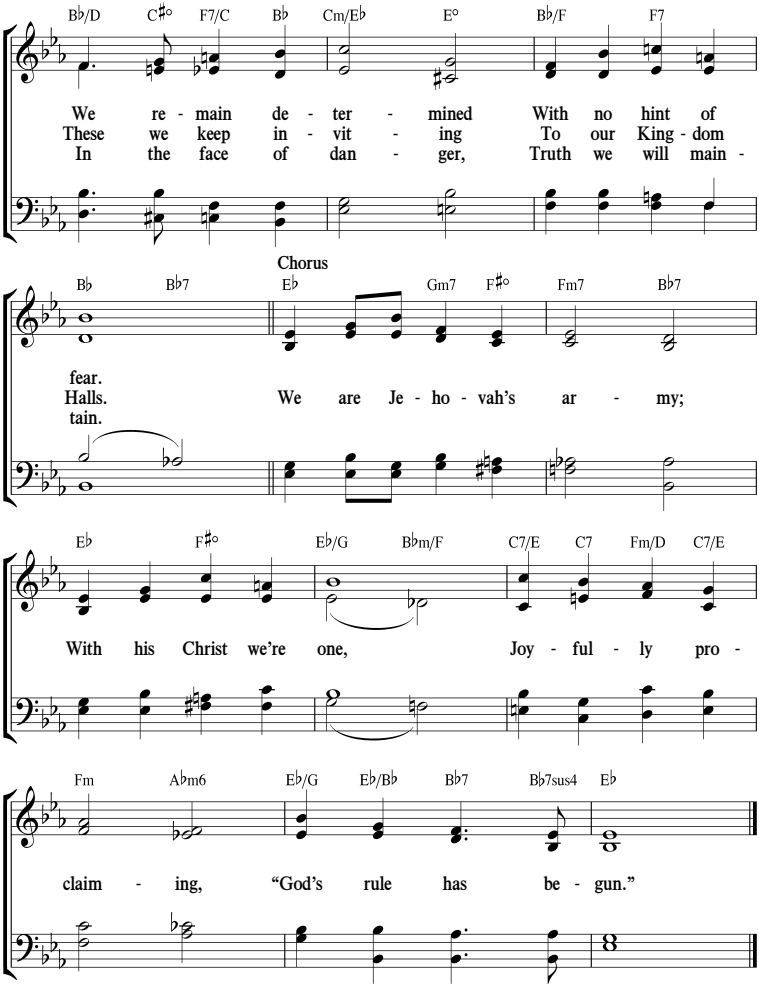

(See also Eph. 6:11, 14; Phil. 1:7; Philem. 2.)

101 Making Known the Kingdom Truth

(Acts 20:20, 21)

F C/E Dm11 C F/C Cma7 F/C C F/C G/B

There was a time we did not know The way a Chris - tian ought to

Am7 C/G F Fma7 G/F Em7 Am7 Dm11 Dm7 C/E F

go. Then Je - ho - vah sent the light, His King - dom truth so clear and

R.H.

F/G Em/G Dm/G F/G C F/C Cma7 F/C

bright. Our Fa - ther's will we then could see To serve the

C F/C G/B Am7 C/G F Fma7 G/F Em7 Am7

grand The - oc - ra - cy, To de - clare Je - ho - vah's fame, And help to

R.H.

Dm11 C/E F F/G Em/G Dm/G C Cma7 Fma7 F6 G7/F

glo - ri - fy his ho - ly name. We wit - ness now to all we

Making Known the Kingdom Truth

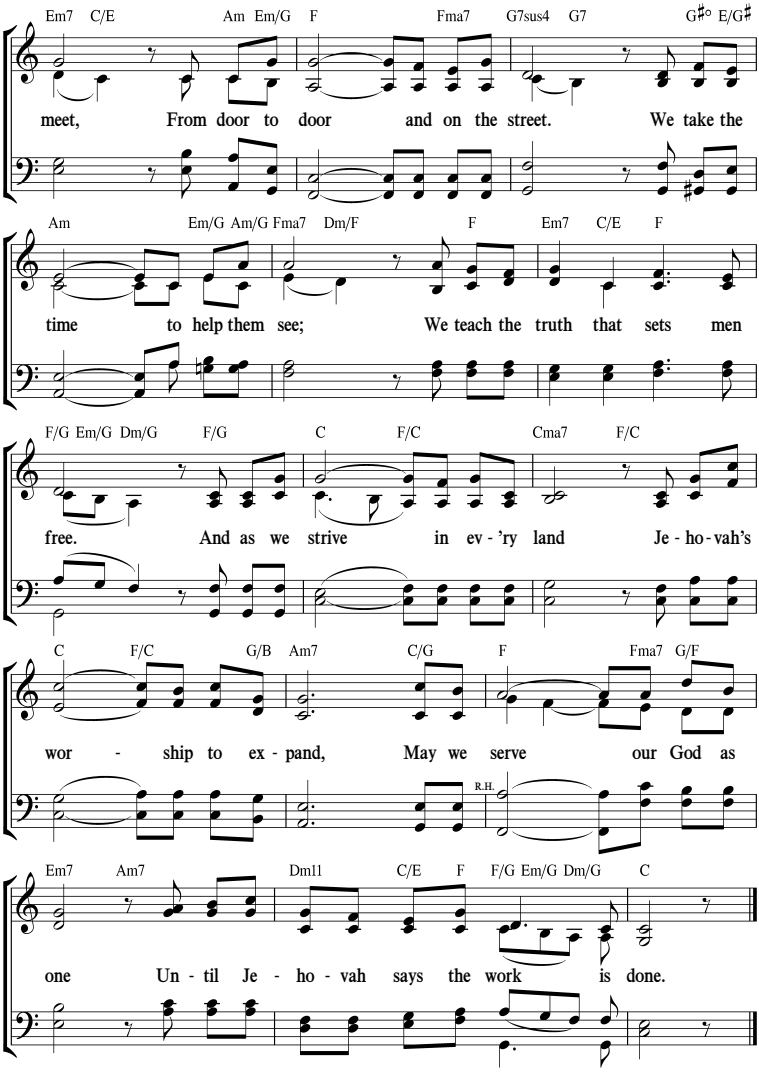

(See also Josh. 9:9; Isa. 24:15; John 8:12, 32.)

102 Join in the Kingdom Song!

(Psalm 98:1)

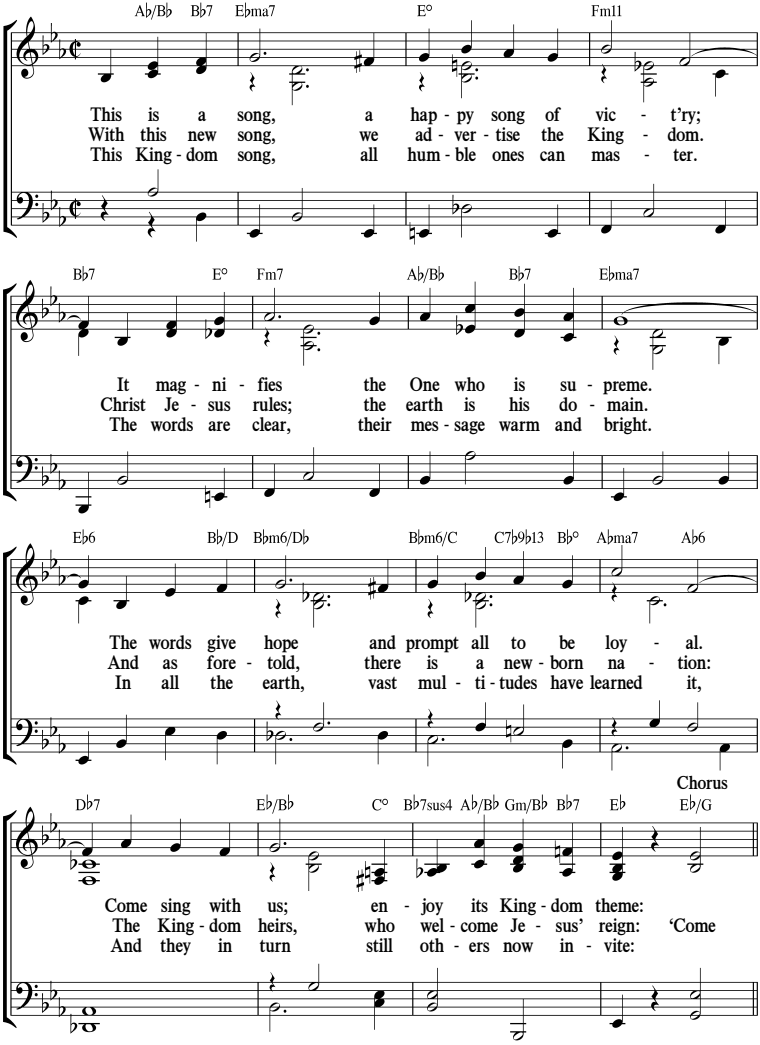

Join in the Kingdom Song!

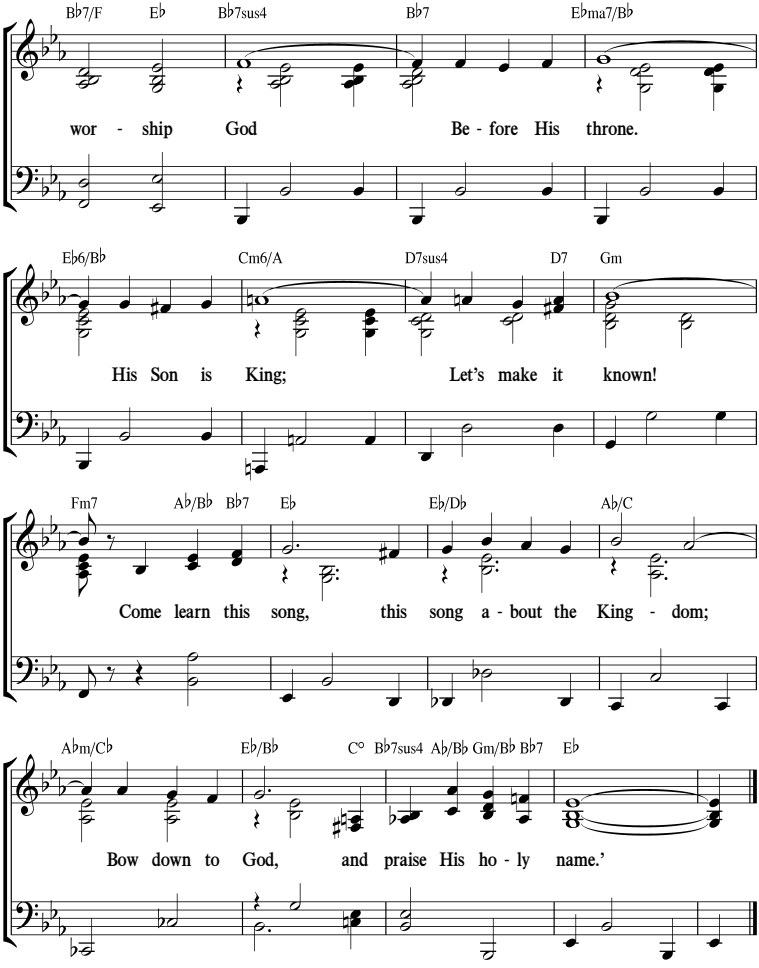

(See also Ps. 95:6; 1 Pet. 2:9, 10; Rev. 12:10.)

103 "From House to House"

(Acts 20:20)

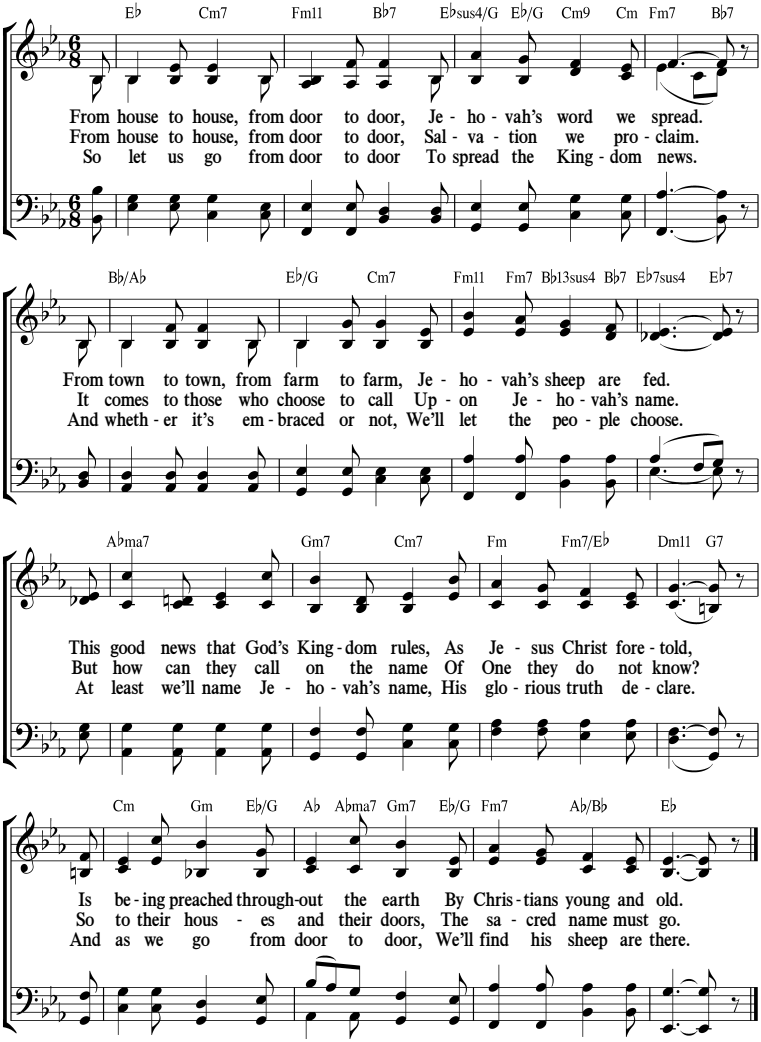

(See also Acts 2:21; Rom. 10:14.)

104 Praise Jah With Me

(Psalm 146:2)

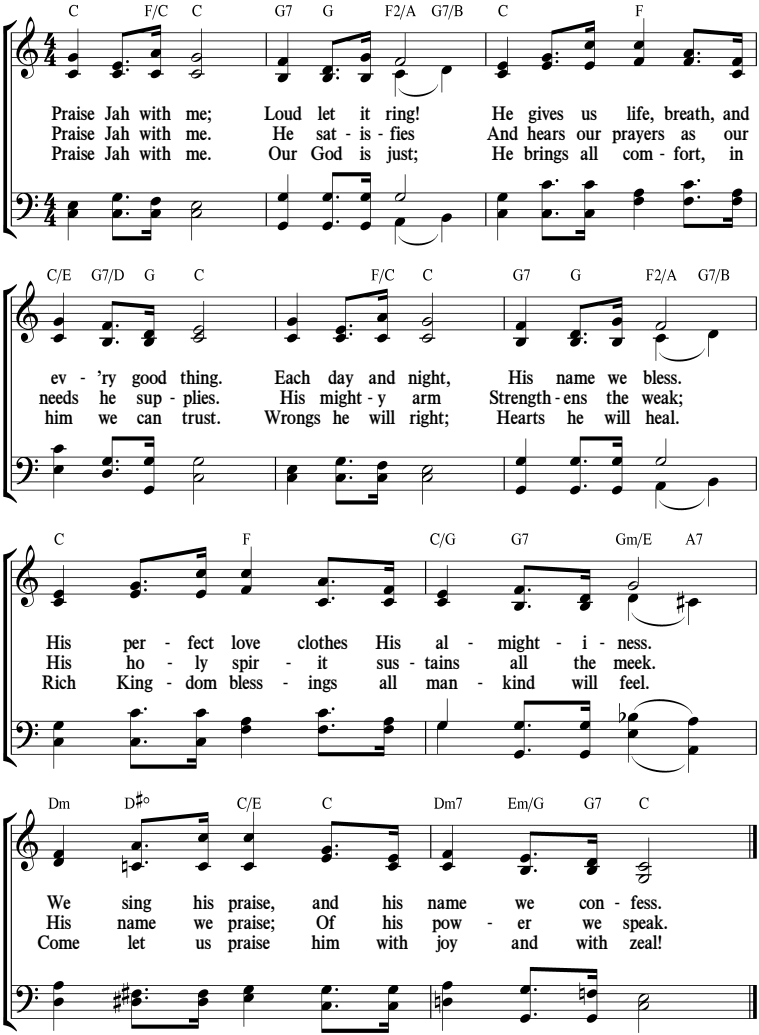

(See also Ps. 94:18, 19; 145:21; 147:1; 150:2.)

105 The Heavens Declare God's Glory

(Psalm 19)

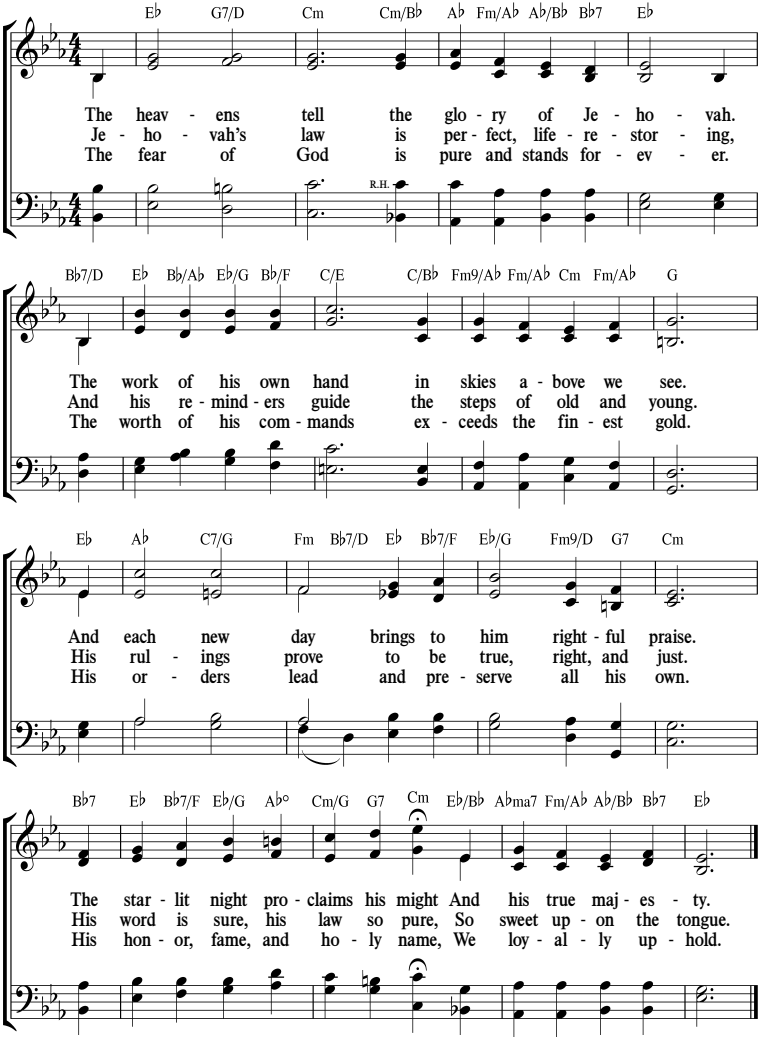

(See also Ps. 111:9; 145:5; Rev. 4:11.)

106 Gaining Jehovah's Friendship

(Psalm 15)

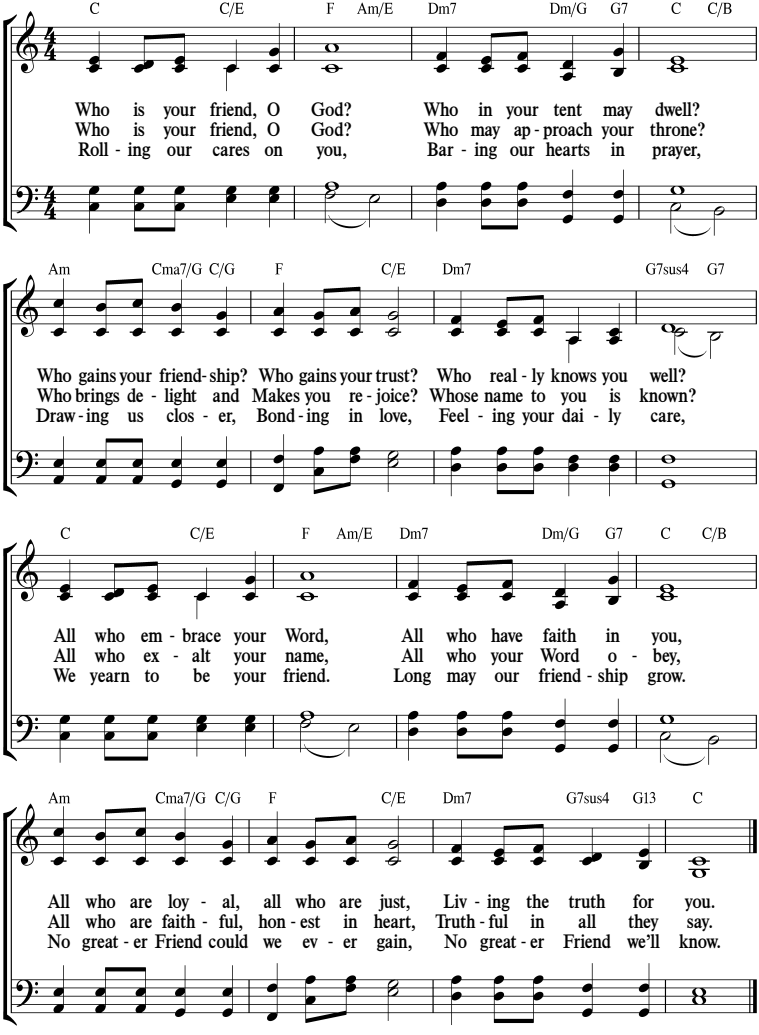

(See also Ps. 139:1; 1 Pet. 5:6, 7.)

107 Come to Jehovah's Mountain

(Isaiah 2:2-4)

B♭ Gm Cm/E♭ F B♭/D F7/C B♭ F/A Gm C F F/E♭

Raise your eyes and be - hold, Far a - bove the high - est hill.
Je - sus gave the com - mand To go forth and preach the word.

B♭/D Cm11 B♭ Fm/A♭ G7 G+5/F Cm/E♭ E♭m6 B♭/D Gm7 Cm7 F

There stands Je - ho - vah's moun - tain Lift - ed up in this day.
Good news a - bout the King - dom Reach - es all men to - day.

B♭ Gm Cm/E♭ F B♭/D F7/C B♭ F/A Gm C F F/E♭

Peo - ple come from a - far, Ev - 'ry - where from sea to sea,
Christ now rules from on high, Urg - ing all to take his side.

B♭/D Cm11 B♭ Fm/A♭ G7 G+5/F Cm/E♭ E♭m6 B♭/D Gm7 Cm7 F7 B♭

Call - ing to one an - oth - er, 'Come serve God and o - bey.' Now the
Meek ones who hear his voice Let God's Word show them the way. What a

Come to Jehovah's Mountain

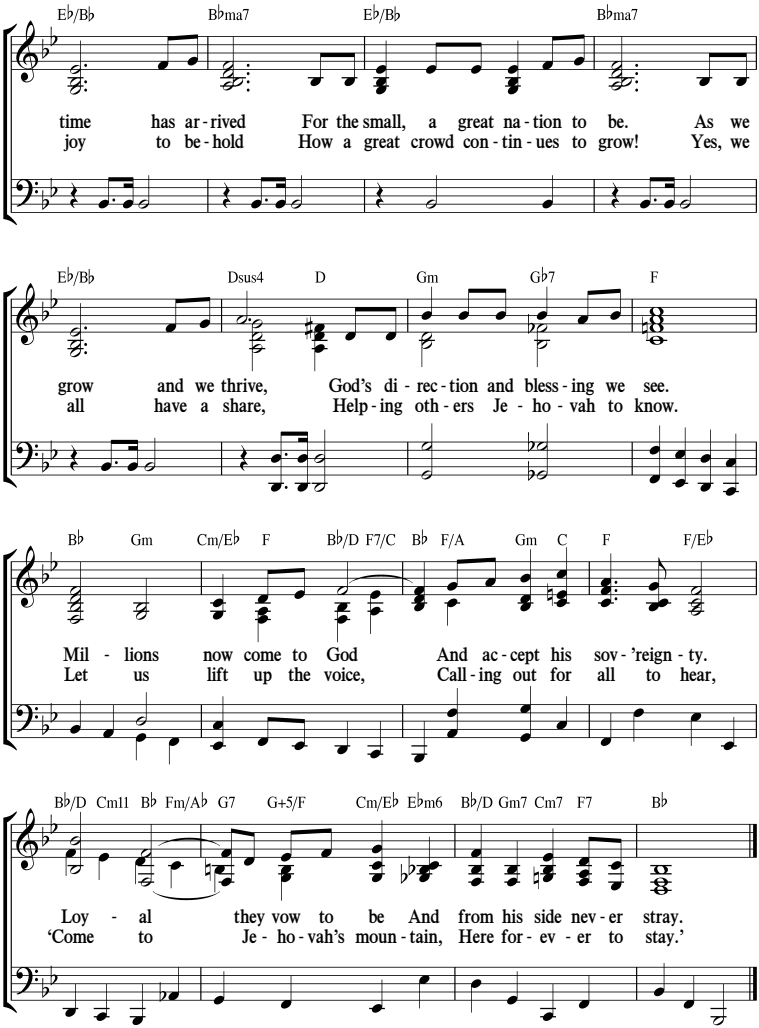

(See also Ps. 43:3; 99:9; Isa. 60:22; Acts 16:5.)

108 Praise Jehovah for His Kingdom

(Revelation 21:2)

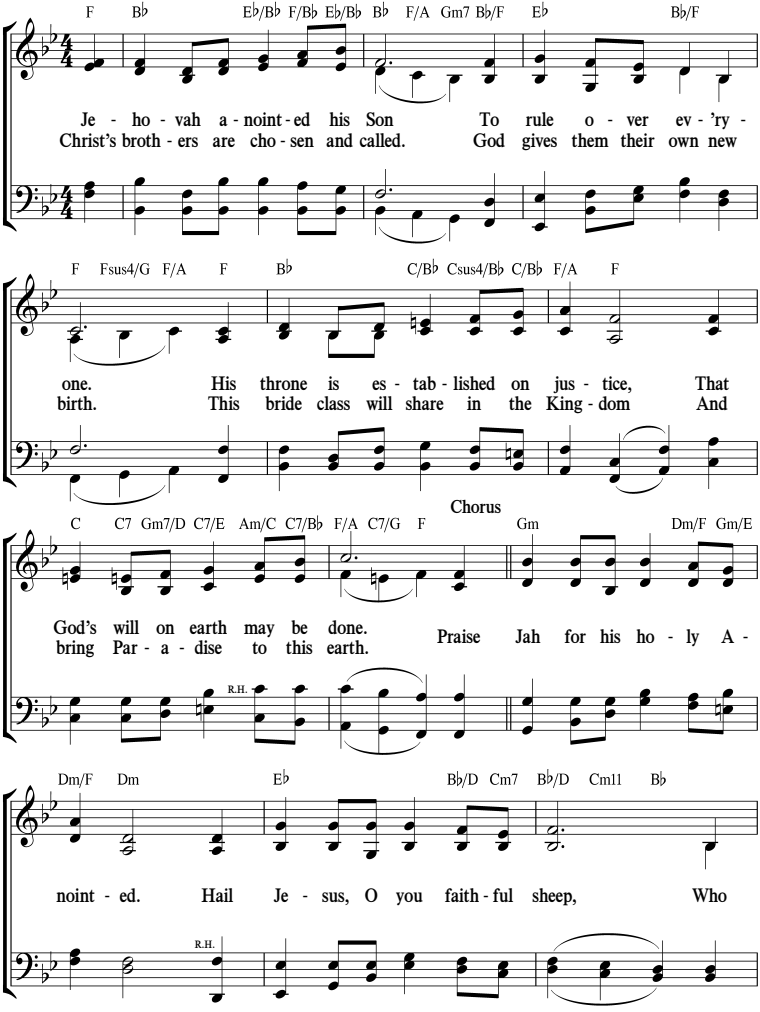

Praise Jehovah for His Kingdom

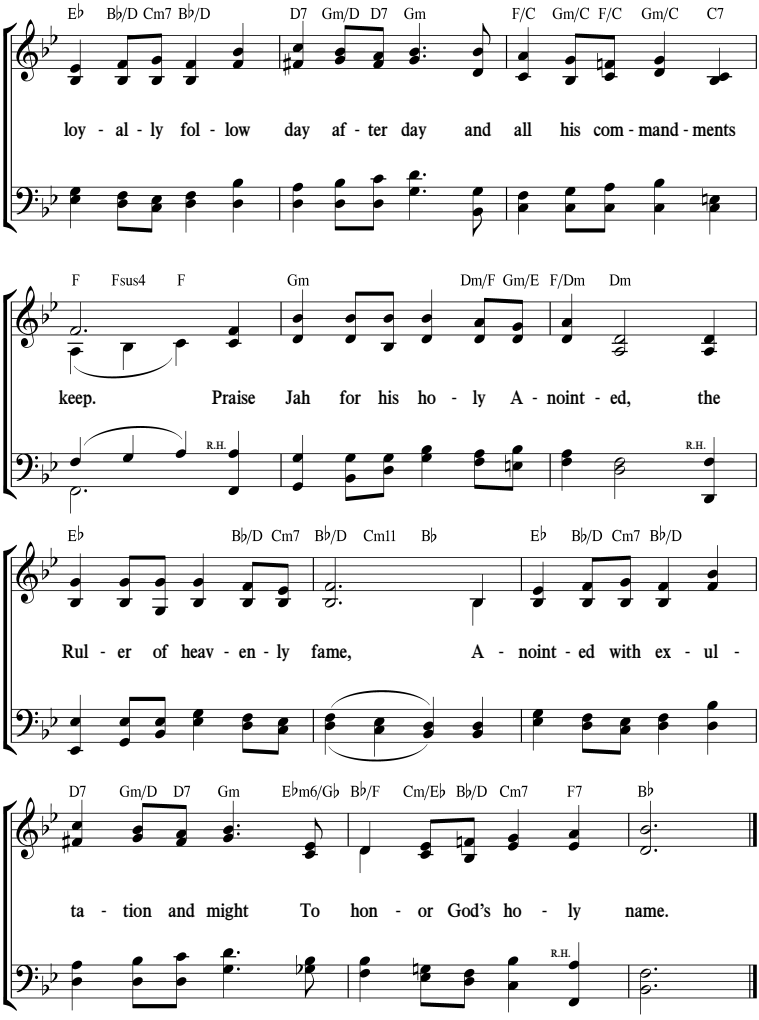

(See also Prov. 29:4; Isa. 66:7, 8; John 10:4; Rev. 5:9, 10.)

109 Hail Jehovah's Firstborn!

(Hebrews 1:6)

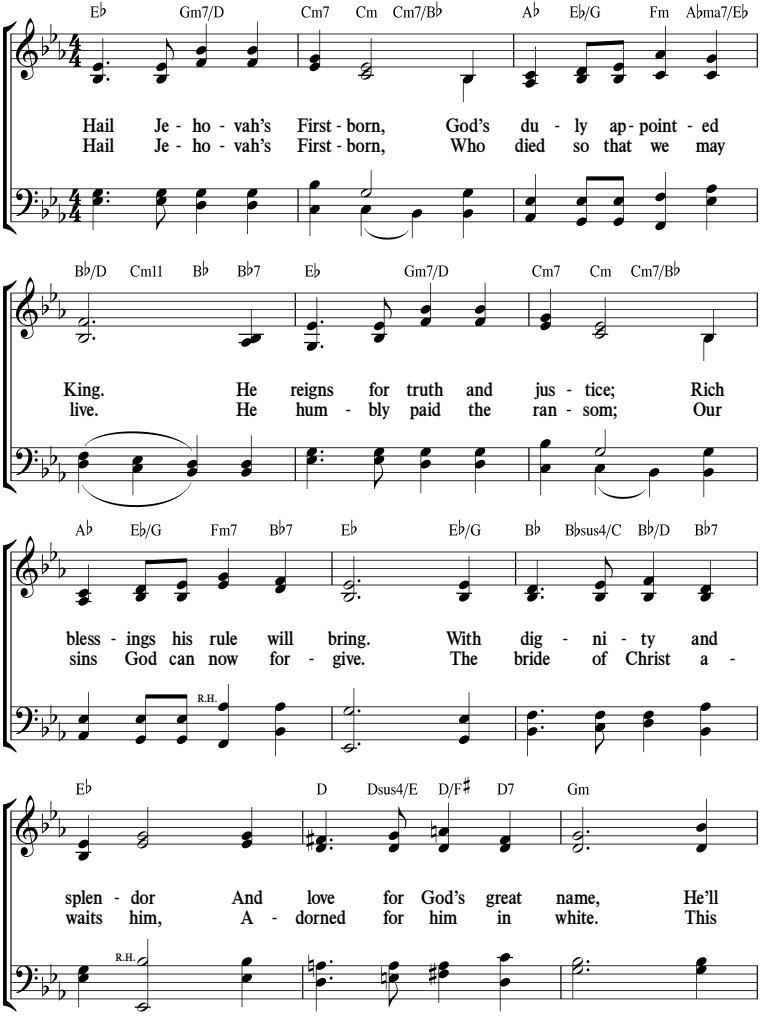

Hail Jehovah's Firstborn!

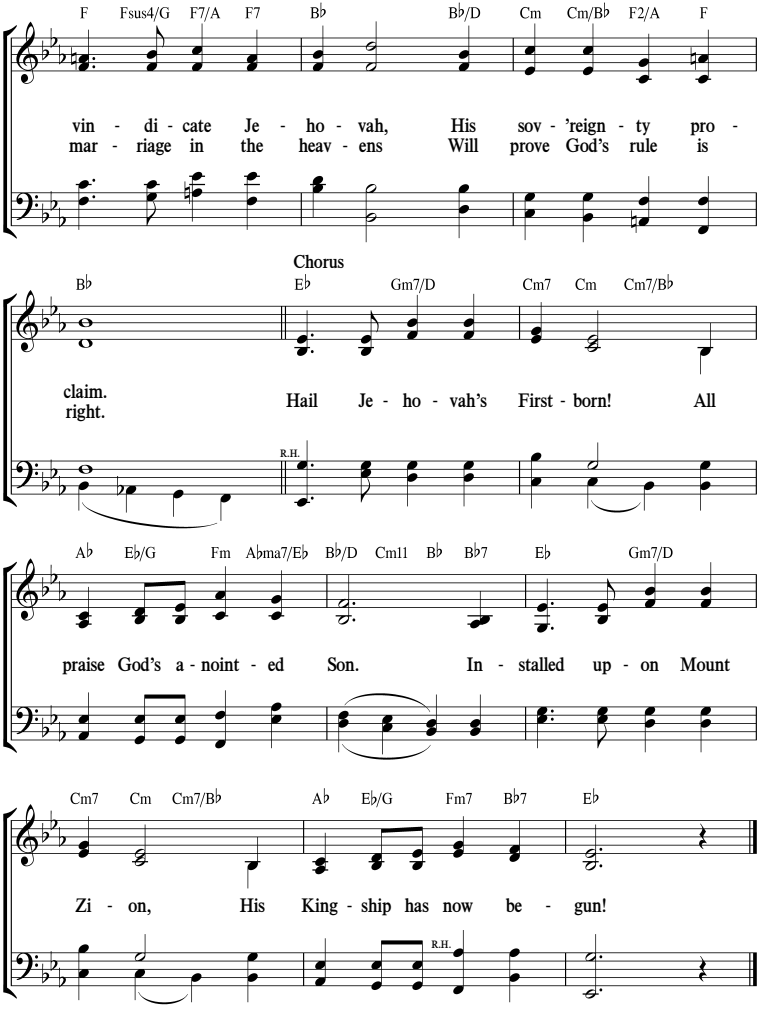

(See also Ps. 2:6; 45:3, 4; Rev. 19:8.)

110 God's Wondrous Works

(Psalm 139)

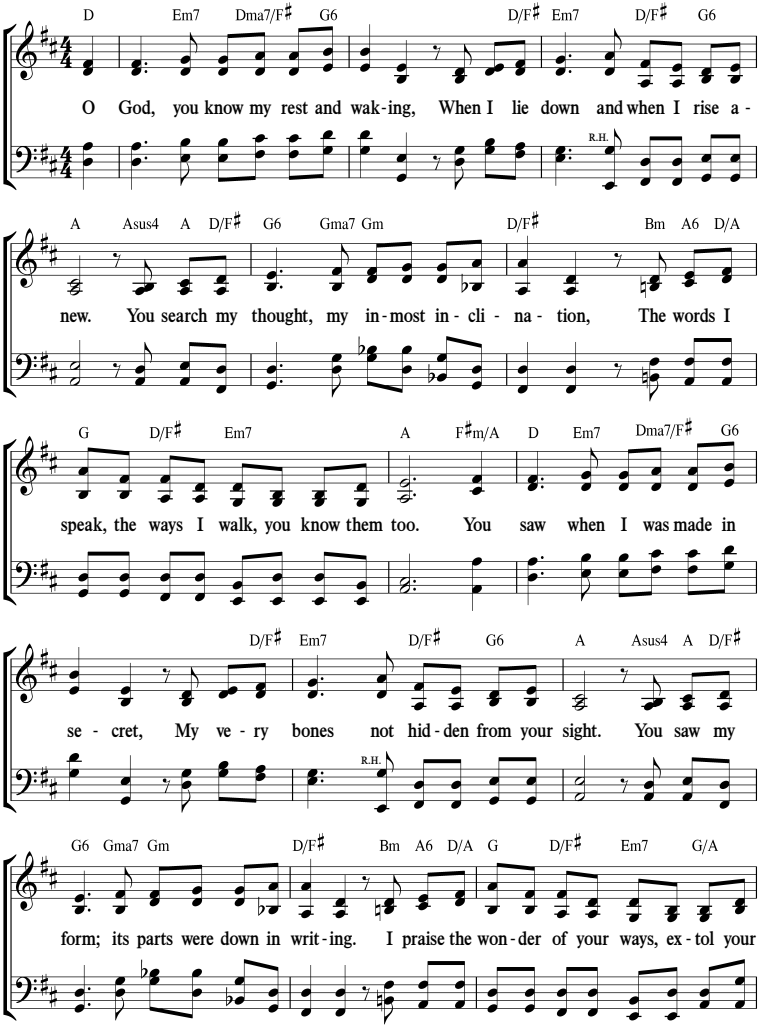

God's Wondrous Works

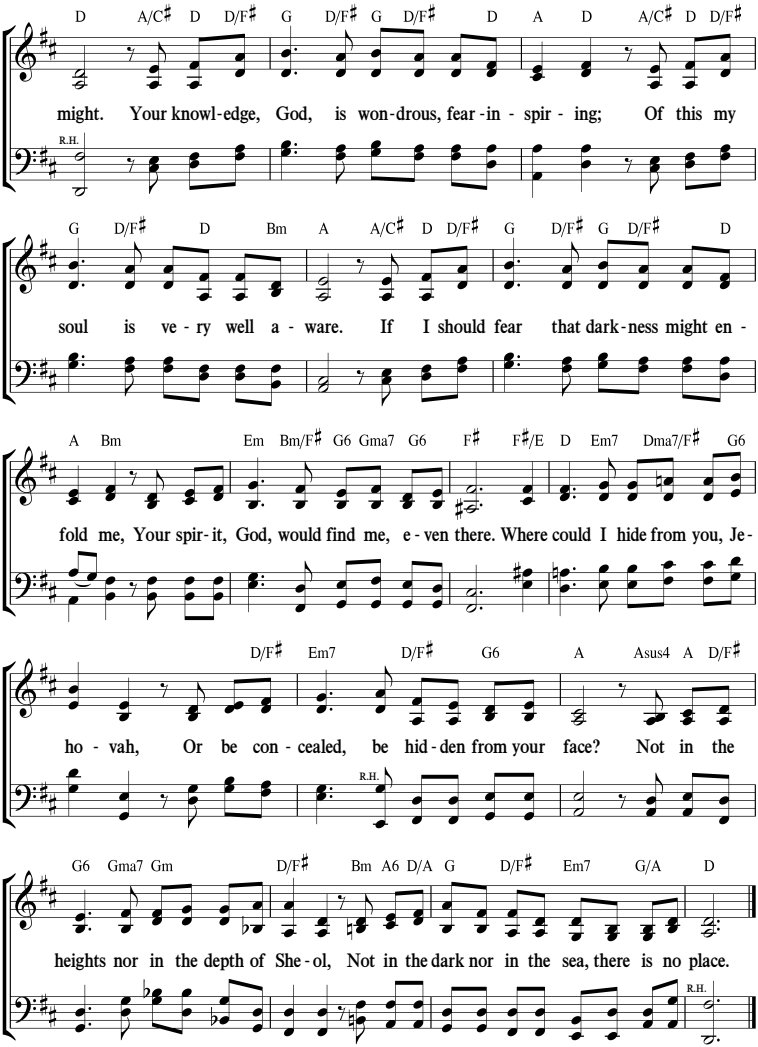

(See also Ps. 66:3; 94:19; Jer. 17:10.)

111 He Will Call

(Job 14:13-15)

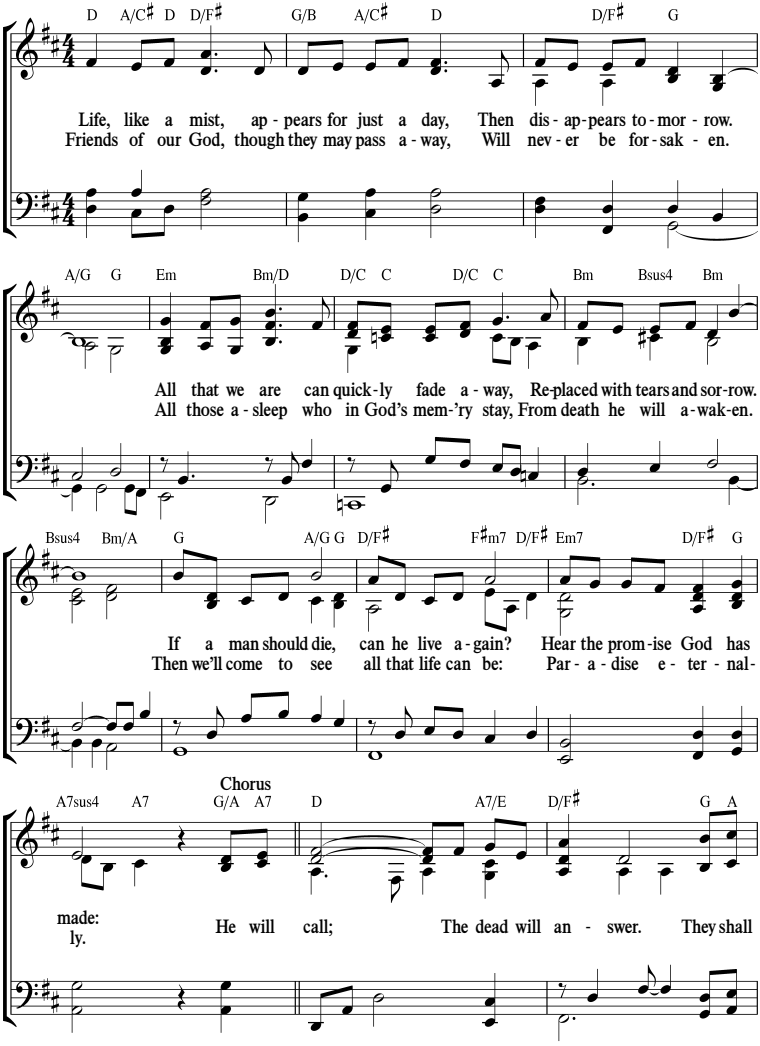

He Will Call

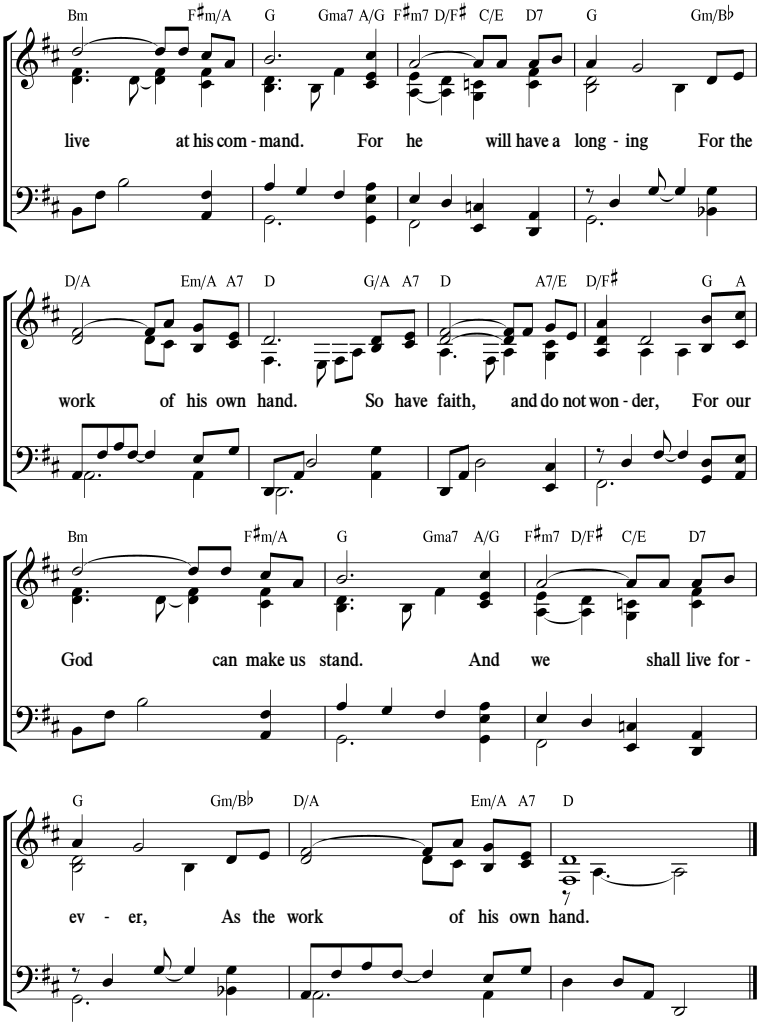

(See also John 6:40; 11:11, 43; Jas. 4:14.)

112 Great God, Jehovah

(Exodus 34:6, 7)

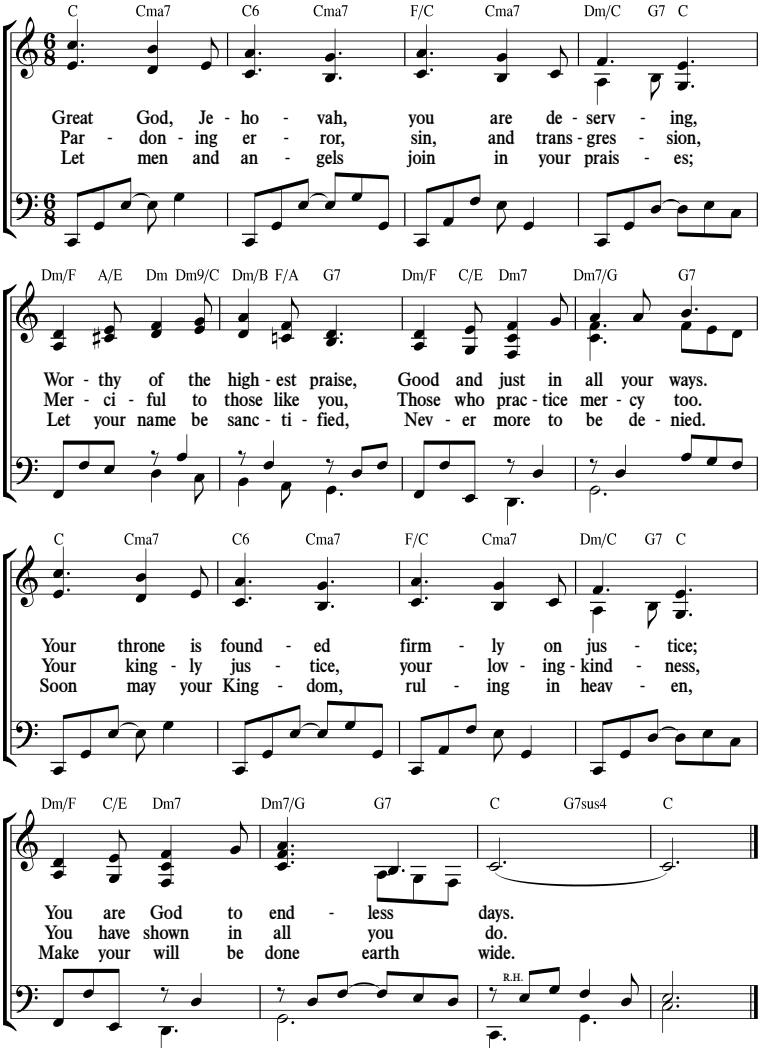

(See also Deut. 32:4; Prov. 16:12; Matt. 6:10; Rev. 4:11.)

113 Grateful for God's Word

(Philippians 2:16)

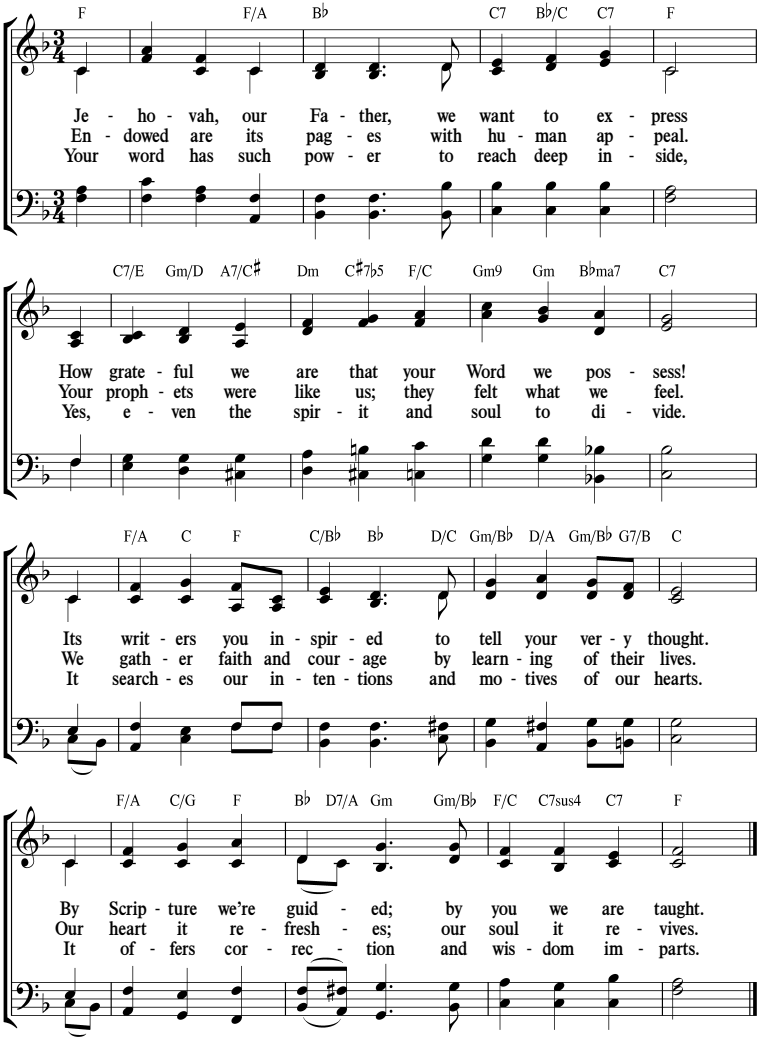

(See also Ps. 119:16, 162; 2 Tim. 3:16; Jas. 5:17; 2 Pet. 1:21.)

114 God's Own Book—A Treasure

(Proverbs 2:1)

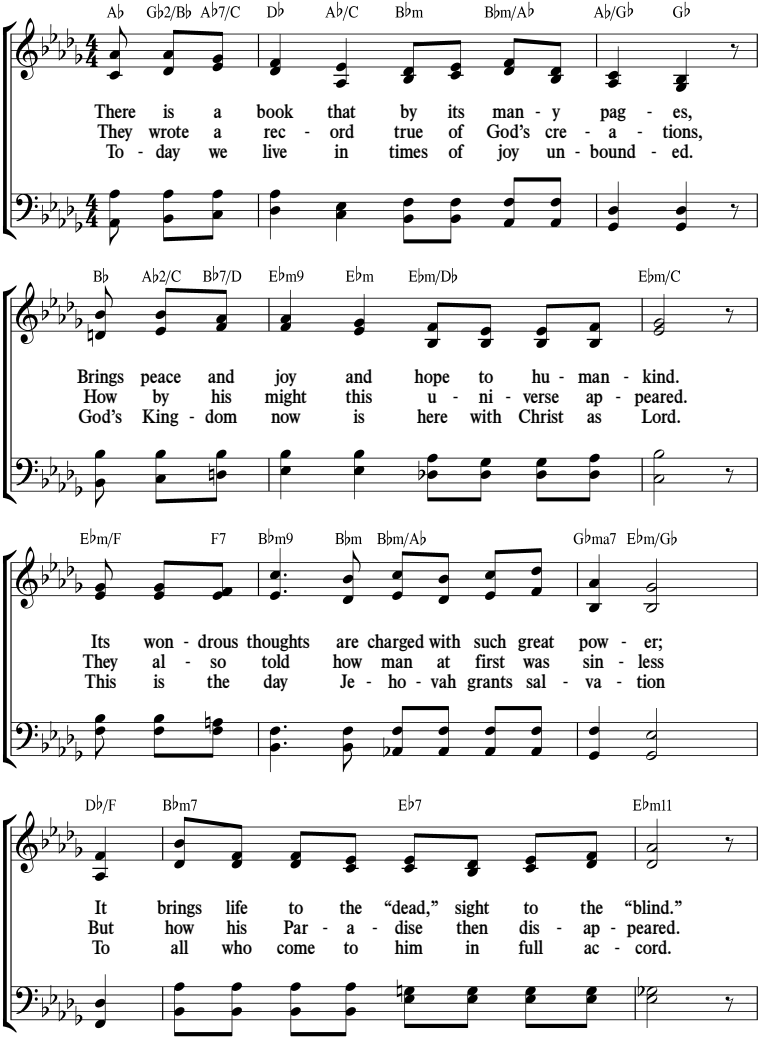

God's Own Book—A Treasure

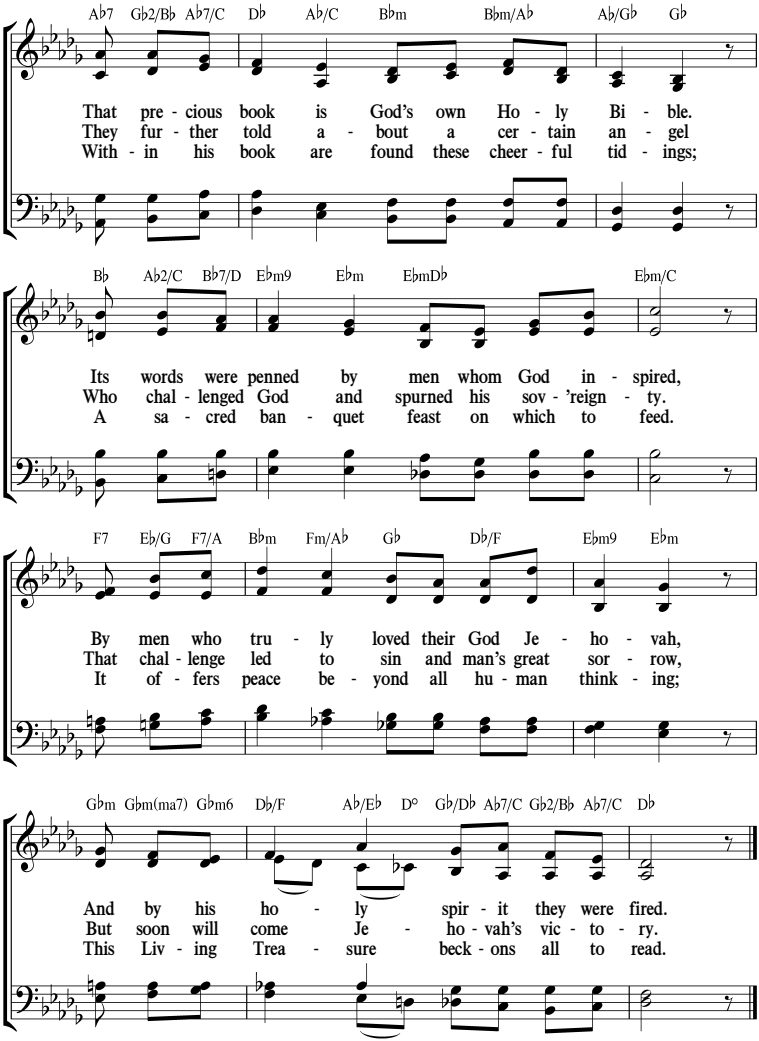

(See also 2 Tim. 3:16; 2 Pet. 1:21.)

115 *Making Our Way Successful*

(Joshua 1:8)

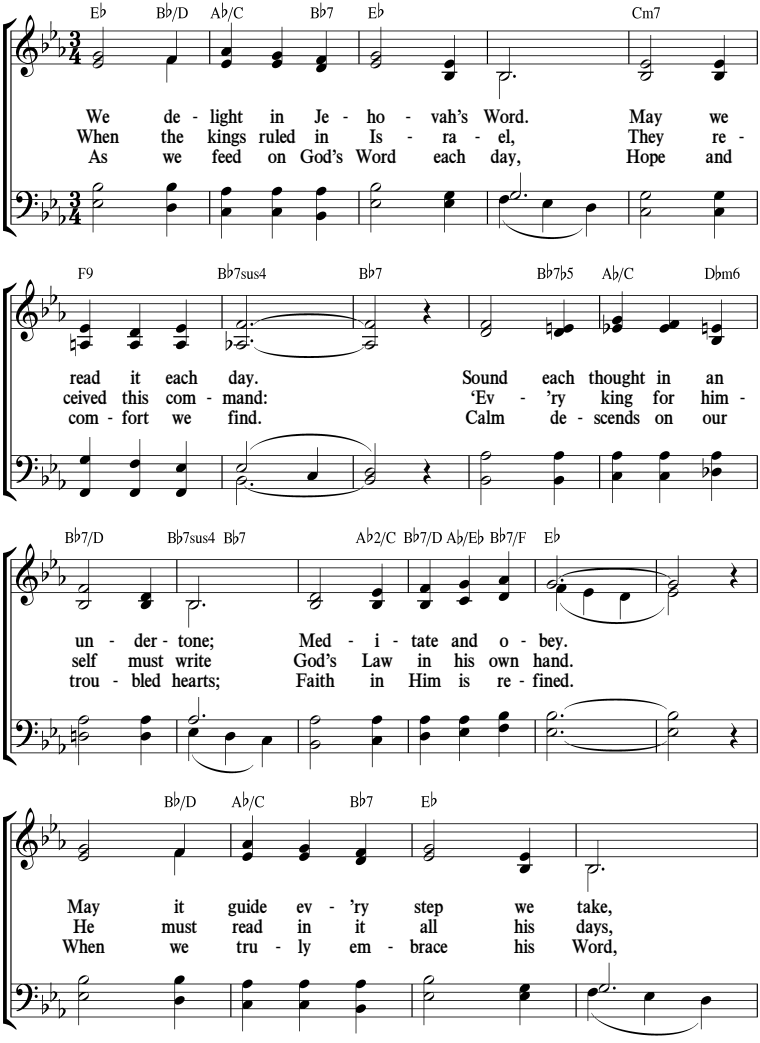

Making Our Way Successful

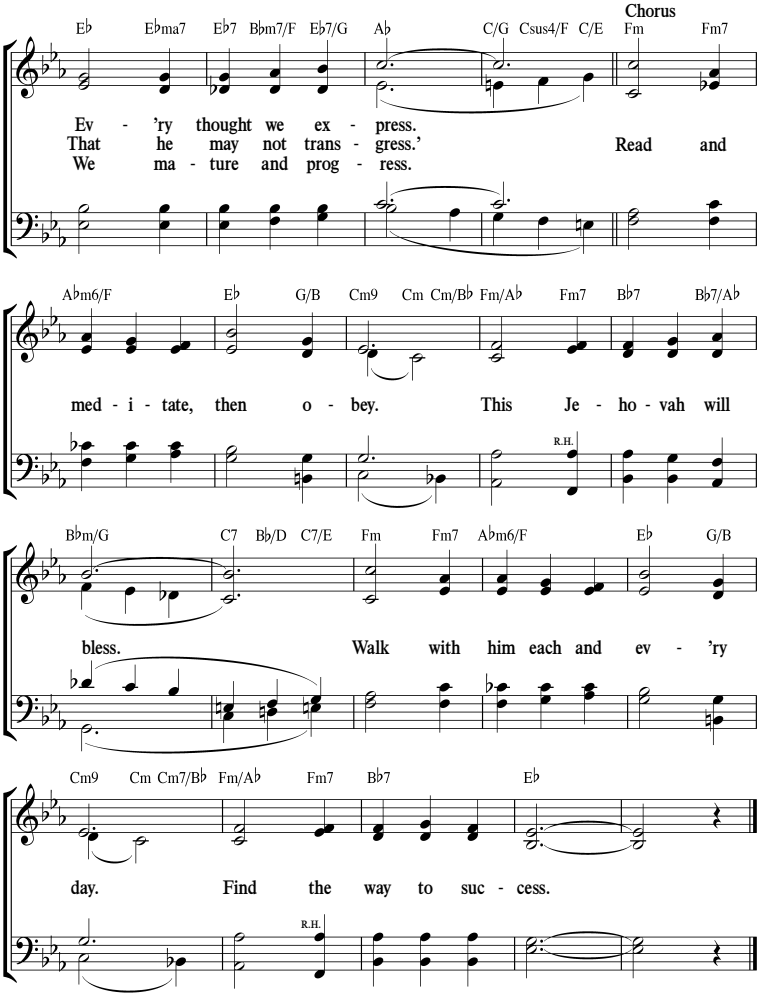

(See also Deut. 17:18; 1 Ki. 2:3, 4; Ps. 119:1; Jer. 7:23.)

116 The Light Gets Brighter

(Proverbs 4:18)

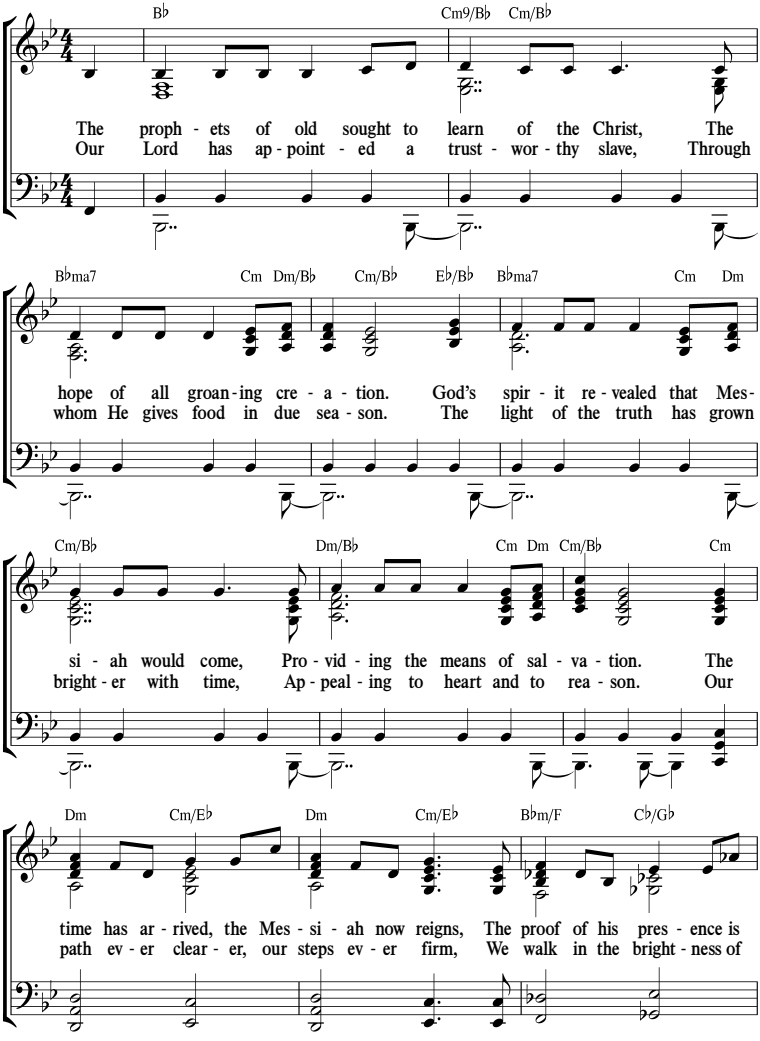

The Light Gets Brighter

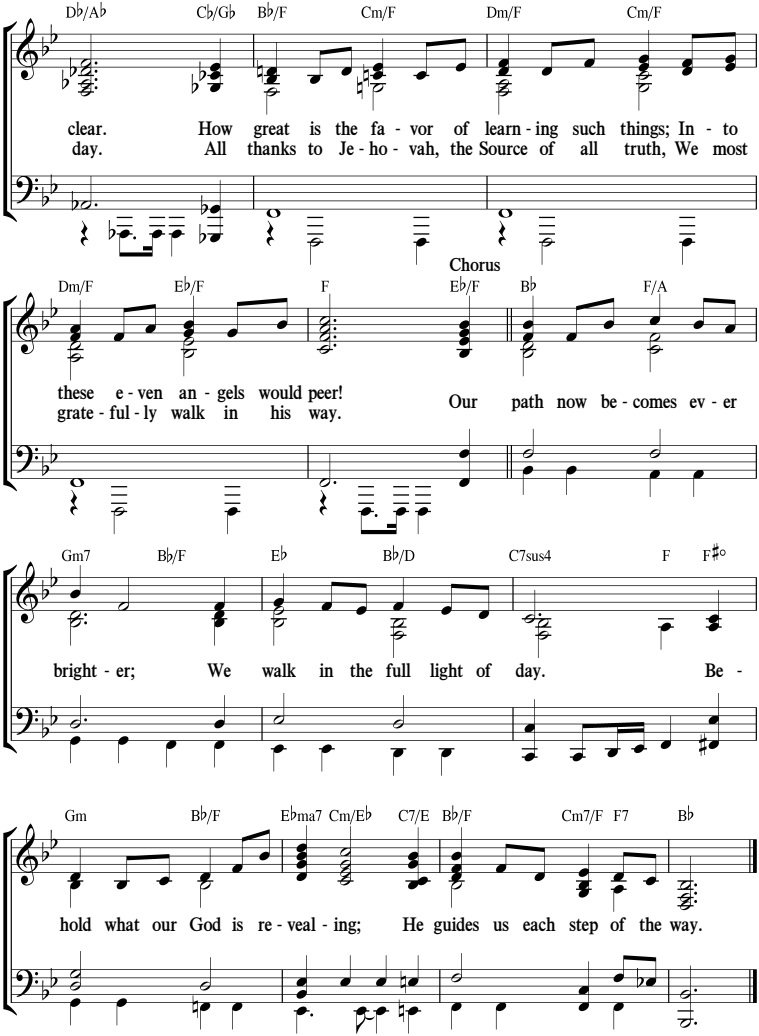

(See also Rom. 8:22; 1 Cor. 2:10; 1 Pet. 1:12.)

117 *We Must Be Taught*

(Isaiah 50:4; 54:13)

C G/B Am7 Em/G Fma7 F6 Dm7/F G13sus4 G7

Come with re - joic - ing, and learn a - bout Je - ho - vah.
Nev - er for - sak - ing our gath - er - ing to - geth - er,
Lips that sing praise, how en - cour - ag - ing to hear them!

C D/C G/B Em7 Am11 Am7 D7 Gsus4 G

"Come drink life's wa - ter," the spir - it has said.
We must be taught; we must learn what is right.
Tongues of the taught ones, how sweet is their sound!

G♯° E/G♯ G♯° Am9 Am C♯° B♭m/C♯ C♯° Dm9 Dm

Health - ful in - struc - tion, God has pro - vid - ed.
Here with God's spir - it, here with our broth - ers,
Oh, may we al - ways meet with God's peo - ple!

D♯° B/D♯ D♯° C/E Am Am7 Dm Dm7 G7 C

All those who hun - ger for truth will be fed.
Here we are strength - ened to walk in the light.
Oh, may we al - ways a - mong them be found!

(See also Heb. 10:24, 25; Rev. 22:17.)

118 Welcome One Another

(Romans 15:7)

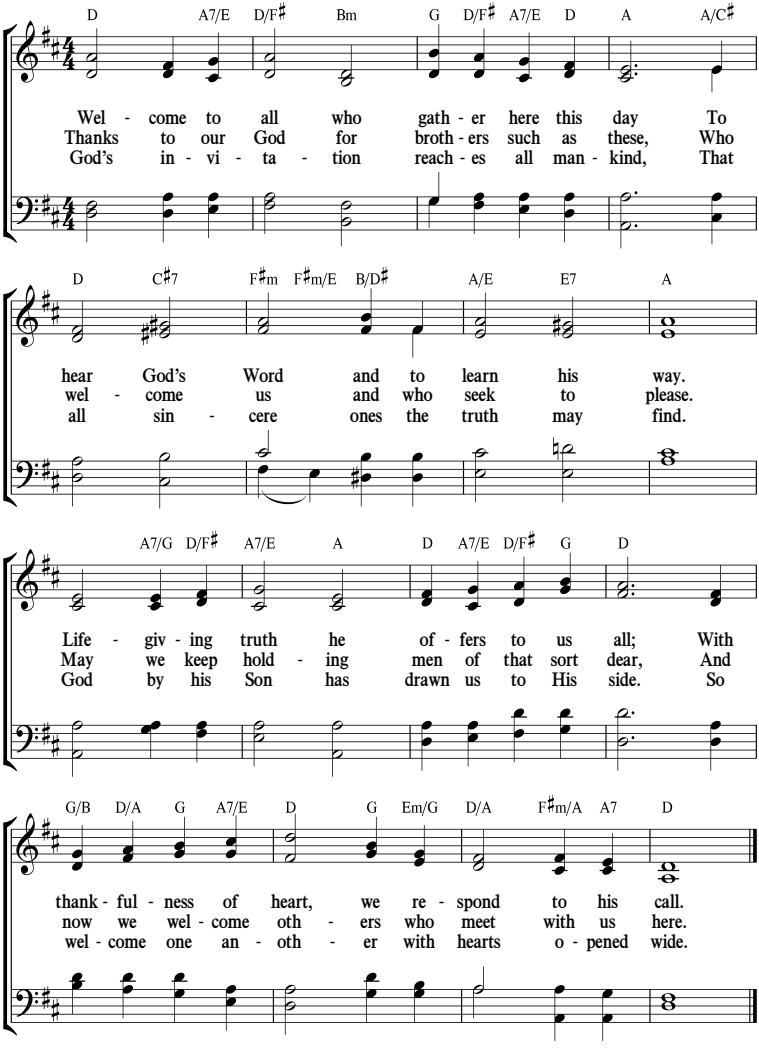

(See also John 6:44; Phil. 2:29; Rev. 22:17.)

119 Come! Be Refreshed

(Hebrews 10:24, 25)

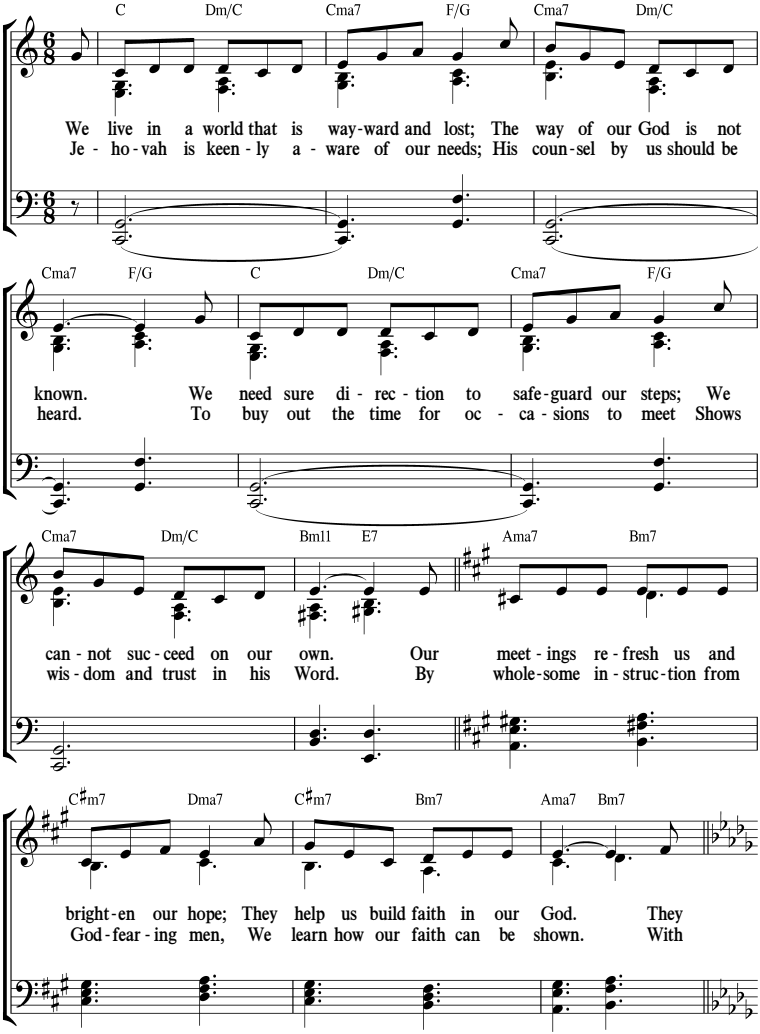

Come! Be Refreshed

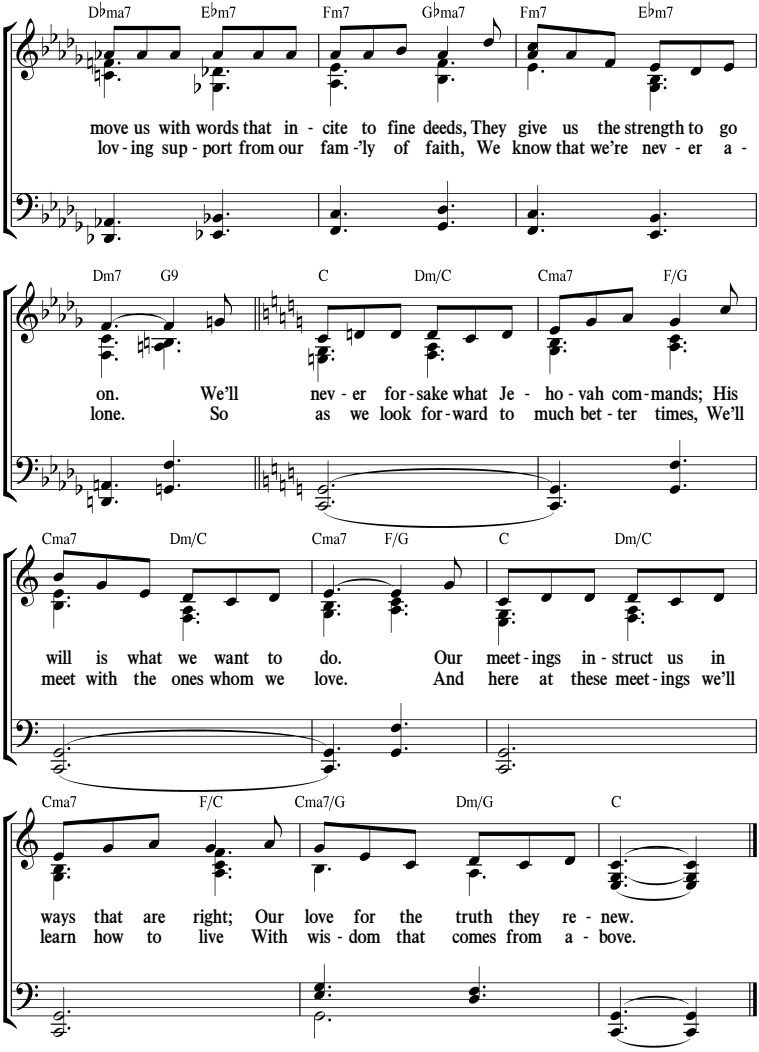

(See also Ps. 37:18; 140:1; Prov. 18:1; Eph. 5:16; Jas. 3:17.)

120 Listen, Obey, and Be Blessed

(Luke 11:28)

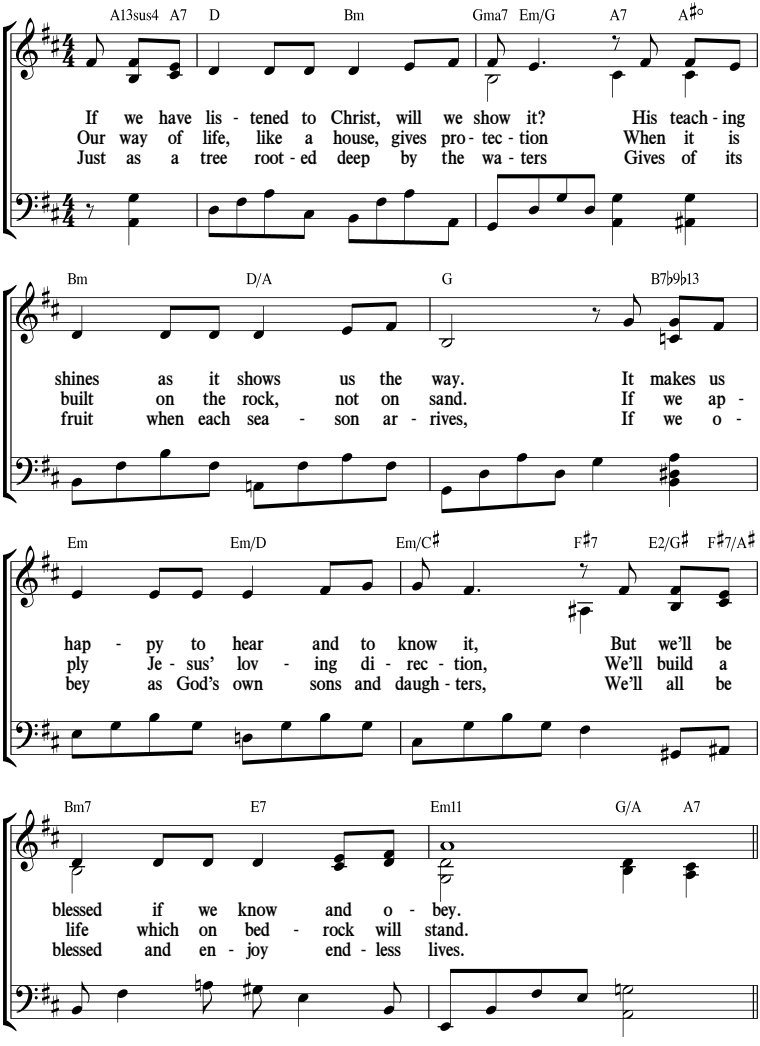

Listen, Obey, and Be Blessed

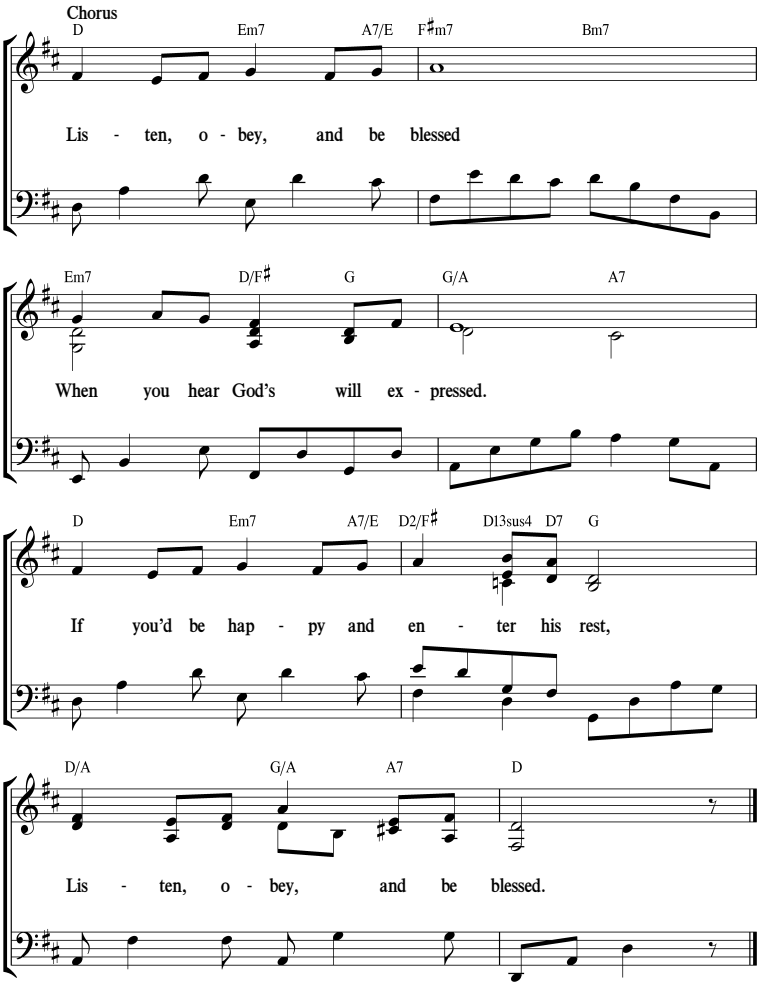

(See also Deut. 28:2; Ps. 1:3; Prov. 10:22; Matt. 7:24-27.)

121 *Encourage One Another*

(Hebrews 10:24, 25)

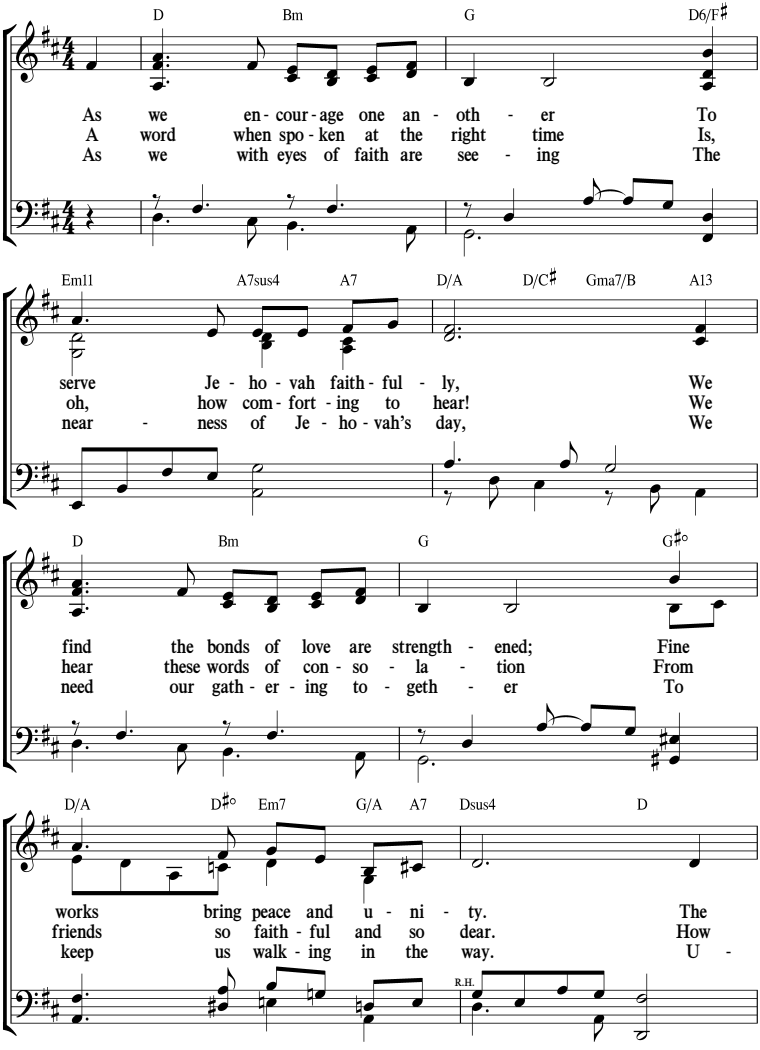

Encourage One Another

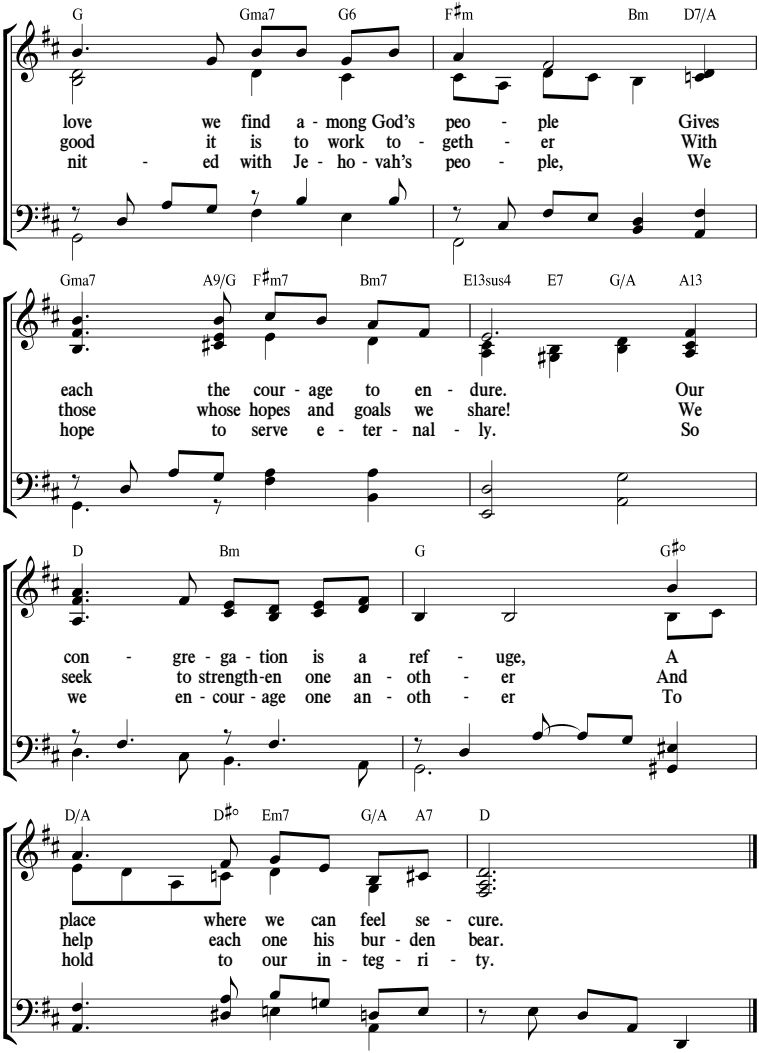

(See also Luke 22:32; Acts 14:21, 22; Gal. 6:2; 1 Thess. 5:14.)

122 *Myriads of Brothers*

(Revelation 7:9, 10)

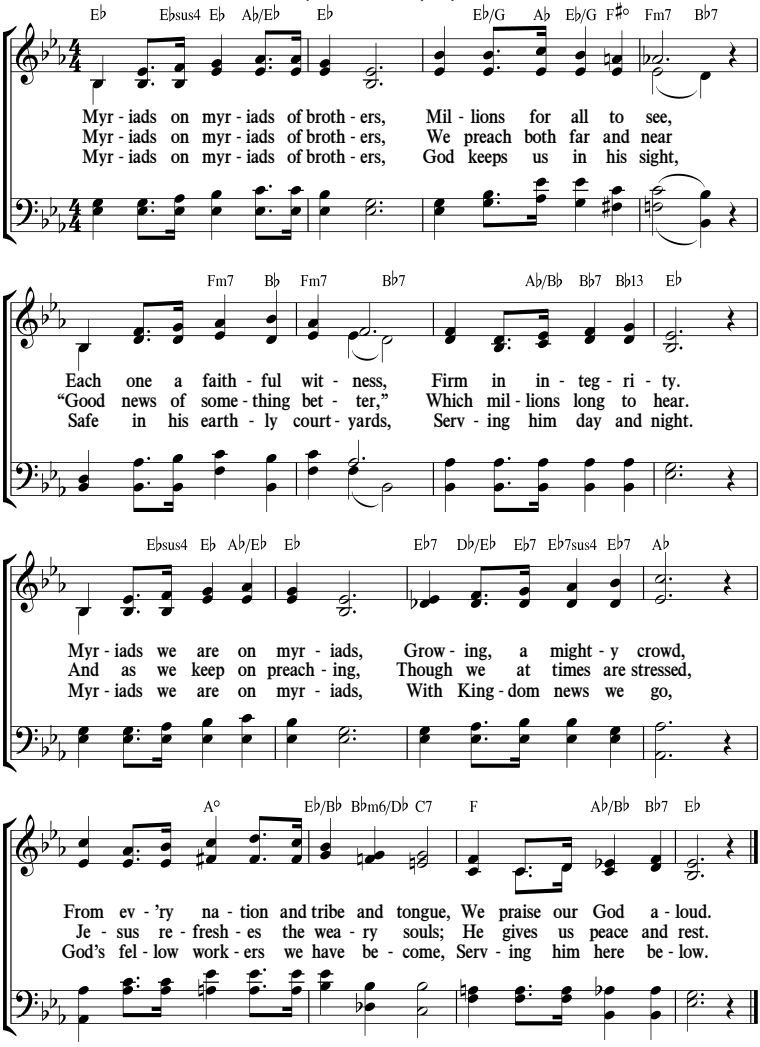

(See also Isa. 52:7; Matt. 11:29; Rev. 7:15.)

123 Shepherds—Gifts in Men

(Ephesians 4:8)

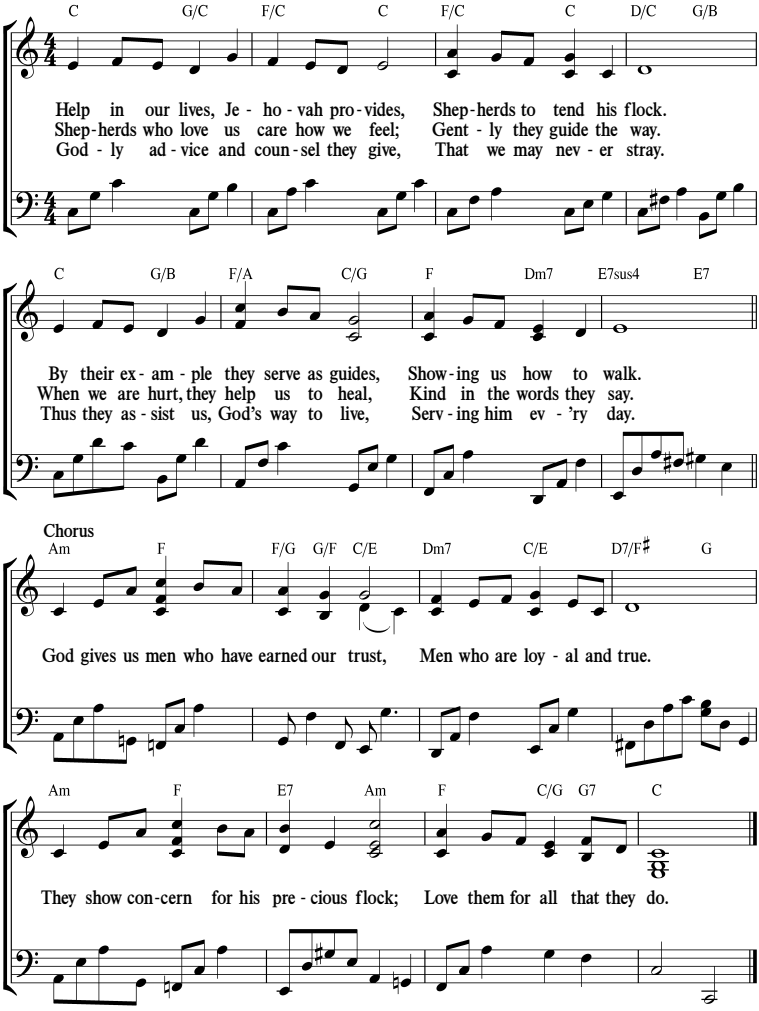

(See also Isa. 32:1, 2; Jer. 3:15; John 21:15-17; Acts 20:28.)

124 Receive Them With Hospitality

(Acts 17:7)

C Am Dm7 F/G G7

Je - ho - vah shows sin - cere hos - pi - tal - i - ty. He
We nev - er know the good that may come a - bout When

C Am G C/G F Fma7 Em7

cares for all with - out par - ti - al - i - ty. He
we see those in need and we help them out. Though

Dm7 F/G Fma7 Em7 Gm6/A A7

gives both rain and sun, with - hold - ing these from none; He
strang - ers they may be, in hos - pi - tal - i - ty, We

Dm7 Em F6 Fma7 F E♭ma7 E♭6 Dm11 G7

fills our hearts with food and good cheer. When -
lend a hand to care for their needs. Like

Receive Them With Hospitality

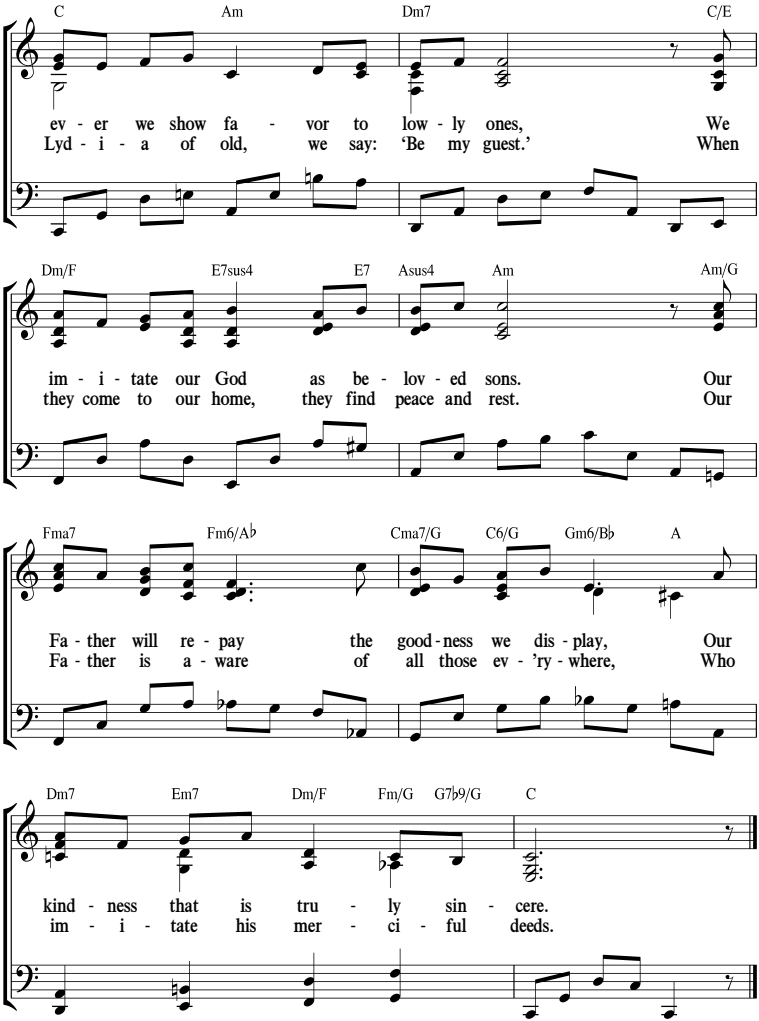

(See also Acts 16:14, 15; Rom. 12:13; 1 Tim. 3:2; Heb. 13:2; 1 Pet. 4:9.)

125 Loyally Submitting to Theocratic Order

(1 Corinthians 14:33)

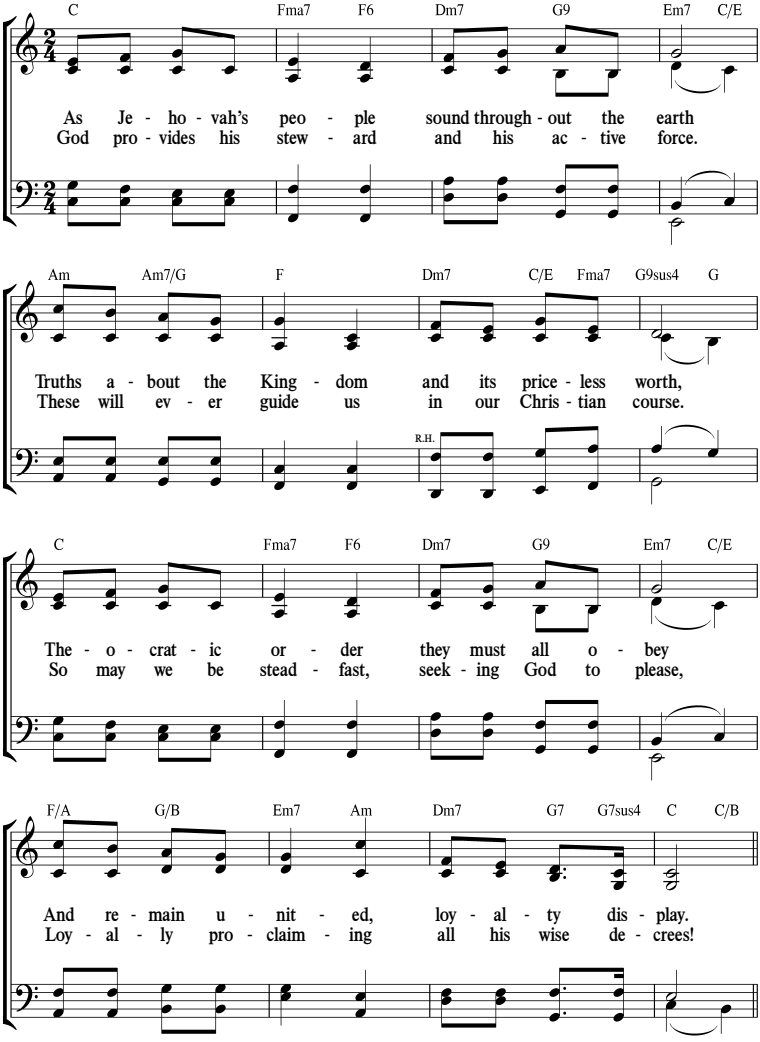

Loyally Submitting to Theocratic Order

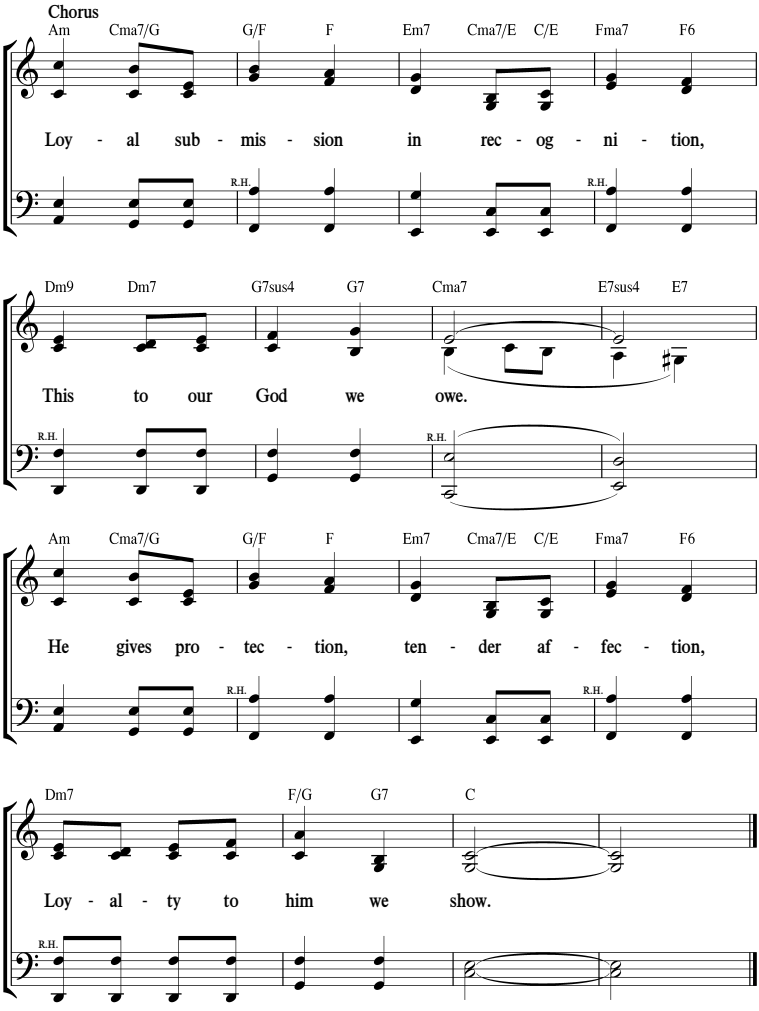

(See also Luke 12:42; Heb. 13:7, 17.)

126 *Our Labor of Love*

(Psalm 127:1)

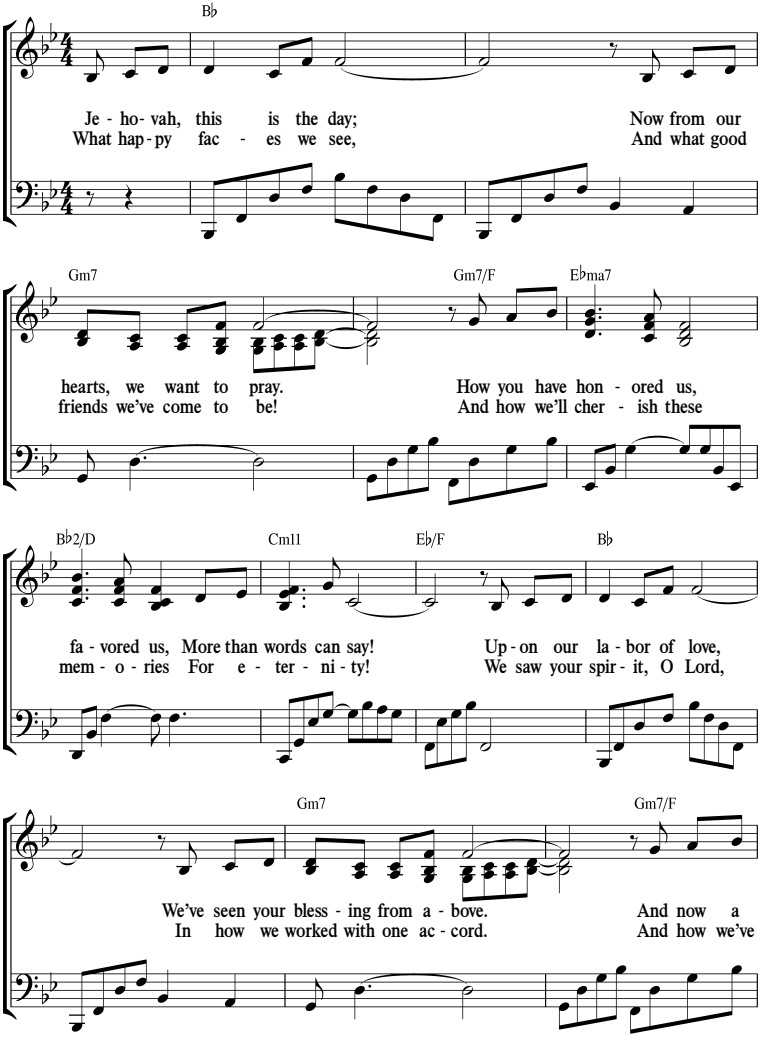

Our Labor of Love

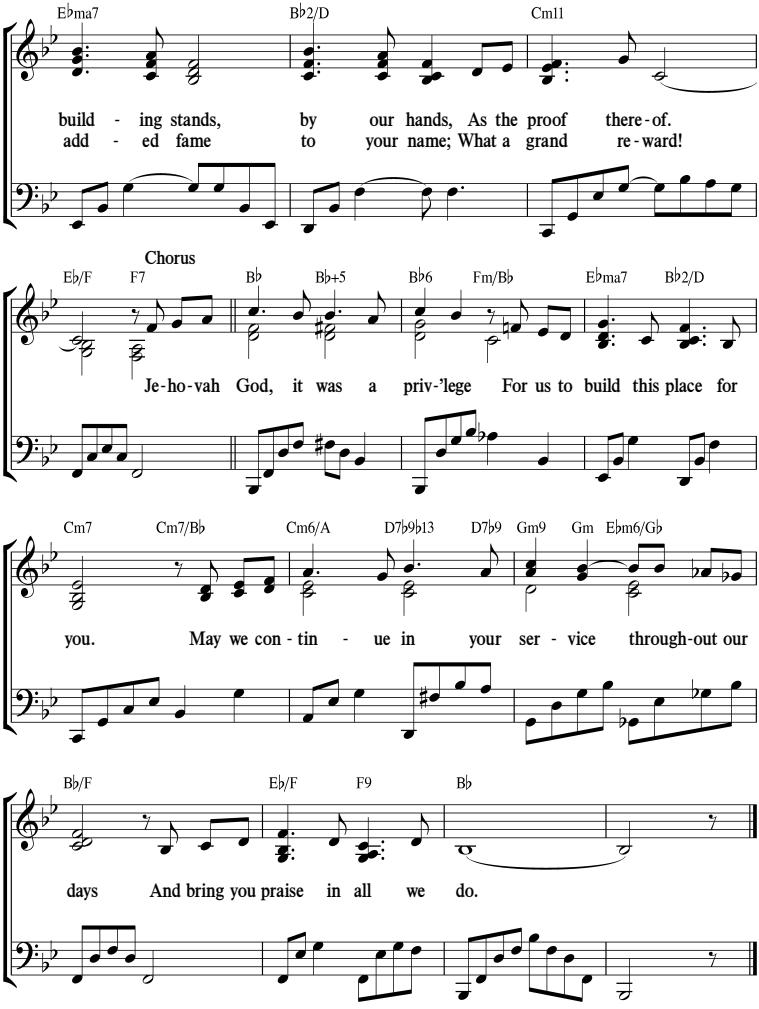

(See also Ps. 116:1; 147:1; Rom. 15:6.)

127 A Place Bearing Your Name

(1 Chronicles 29:16)

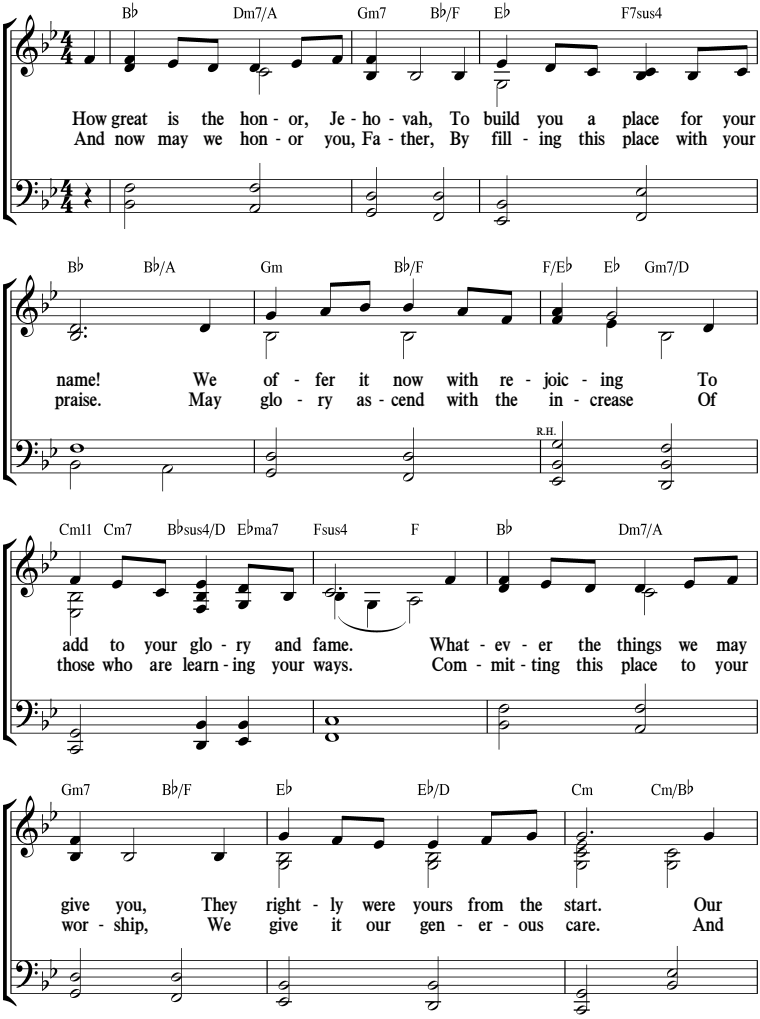

A Place Bearing Your Name

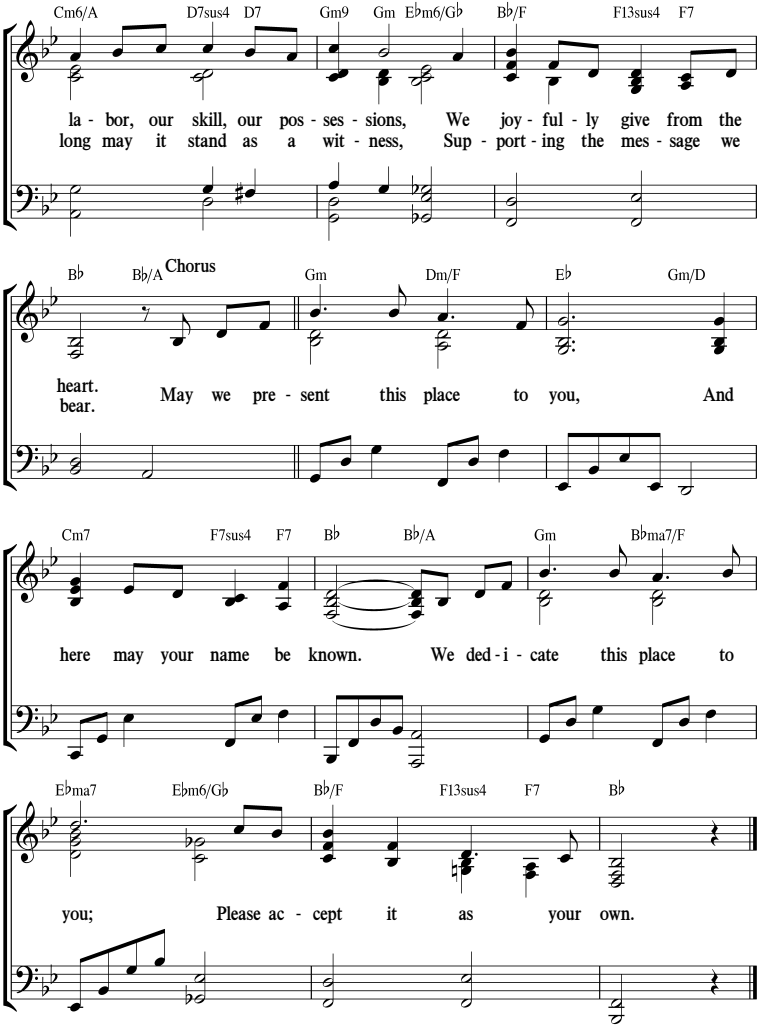

(See also 1 Ki. 8:18, 27; 1 Chron. 29:11-14; Acts 20:24.)

128 The Scene of This World Is Changing

(1 Corinthians 7:31)

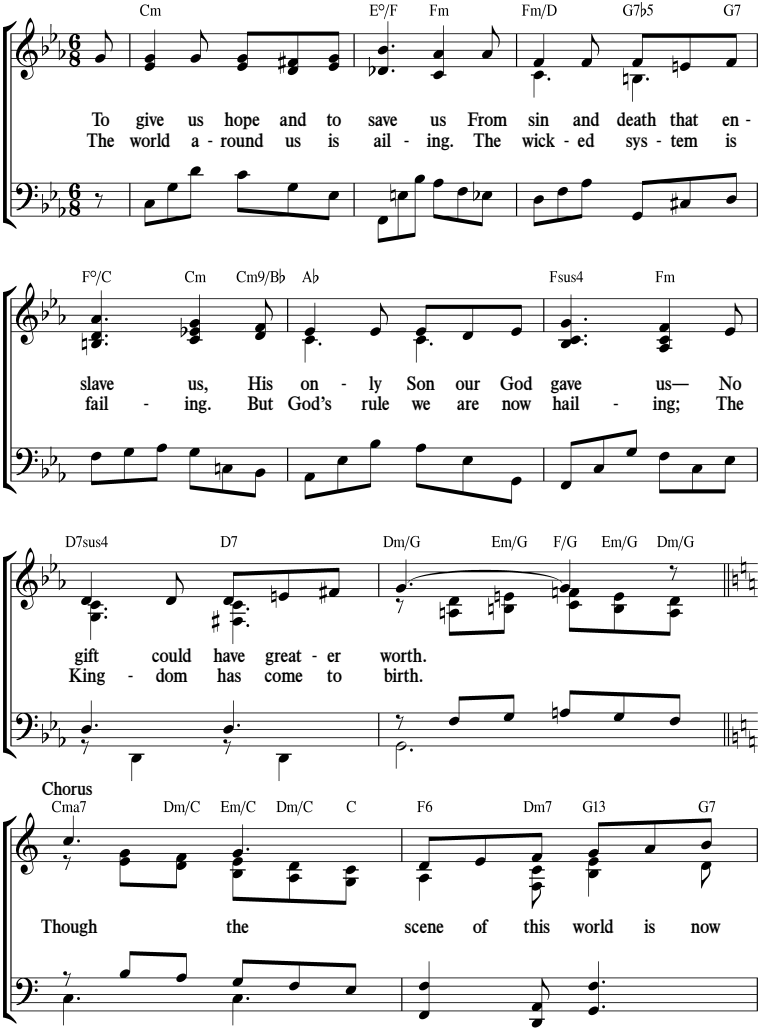

The Scene of This World Is Changing

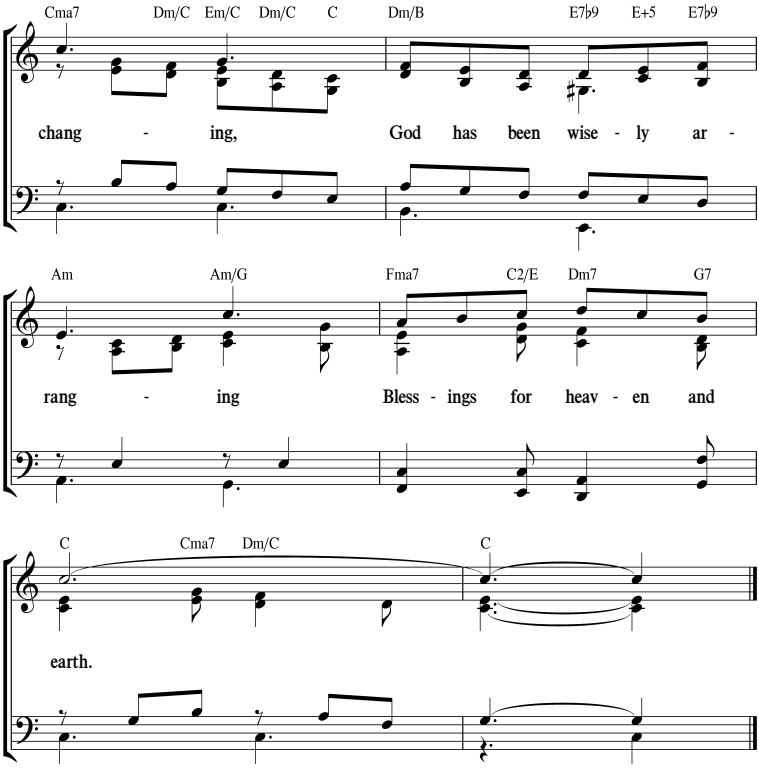

(See also Ps. 115:15, 16; Rom. 5:15-17; 7:25; Rev. 12:5.)

129 Holding Fast to Our Hope

(Hebrews 6:18, 19)

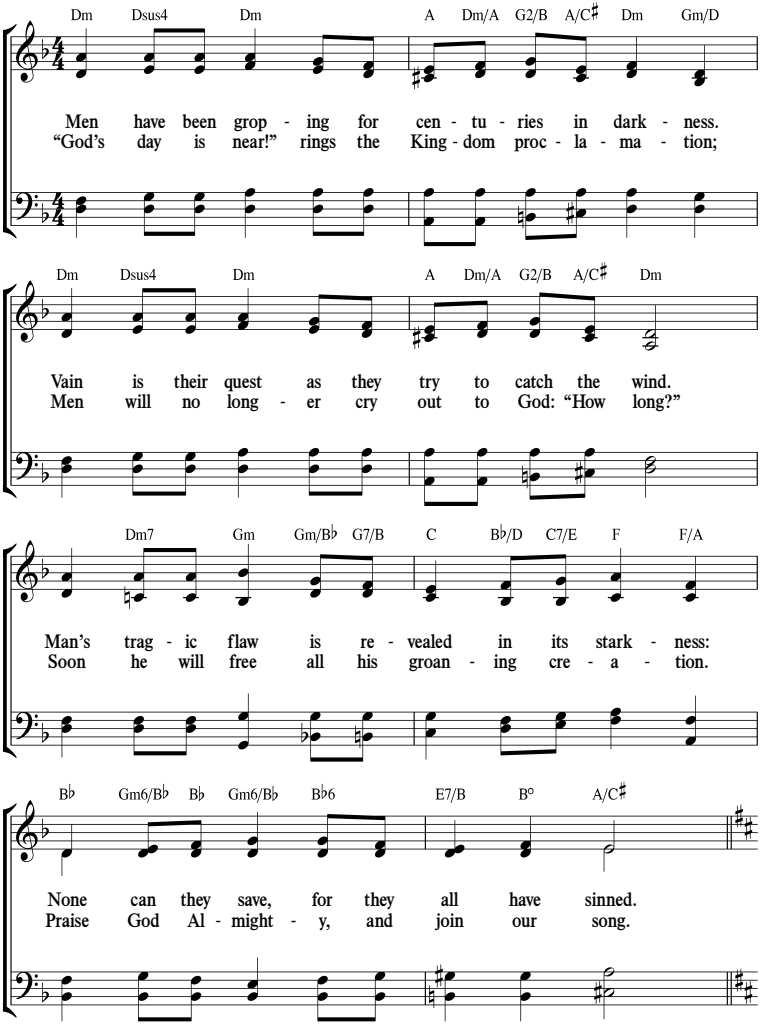

Holding Fast to Our Hope

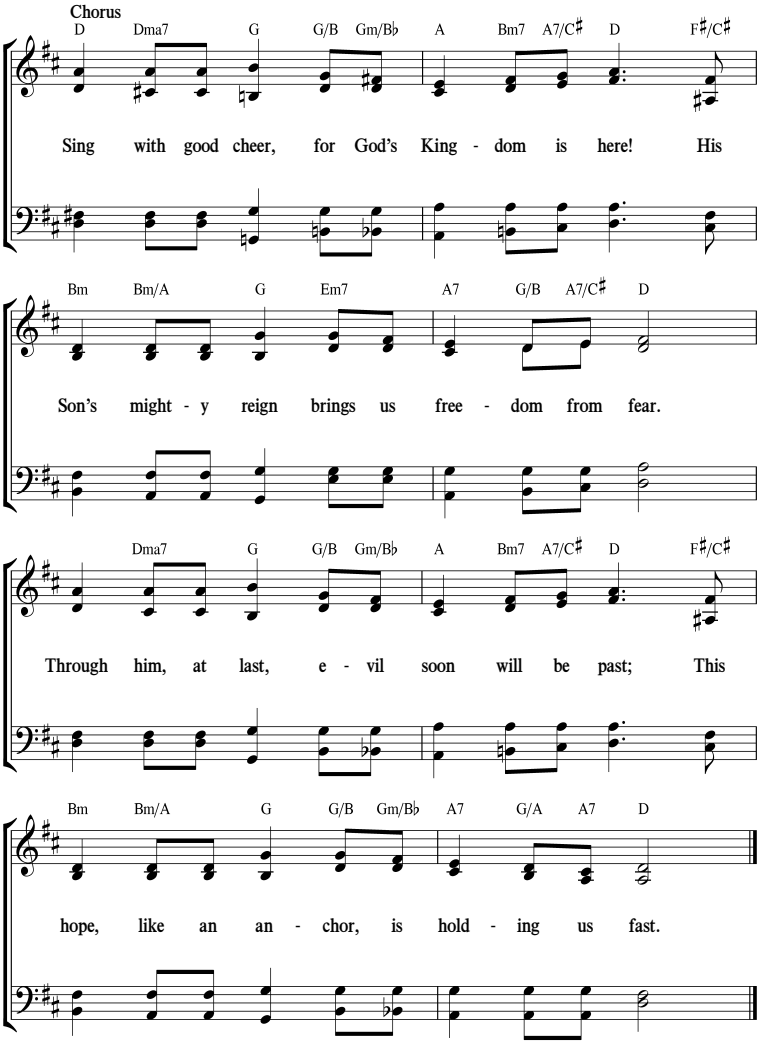

(See also Hab. 1:2, 3; Ps. 27:14; Joel 2:1; Rom. 8:22.)

130 The Miracle of Life

(Psalm 36:9)

Cm Fm/C Cm Fm/C G7/B Bbm C/Bb F/A

Ev - 'ry new - born child, Ev - 'ry drop of rain,
Oth - ers may give up, Lose their will to try,

Fm/Ab Cm/G F#o D/F# F#o Fm6/G G7 Cm Fm/C Cm Fm/C

Ev - 'ry gold - en ray of sun, Each head of grain— All are gifts from
Ech - o - ing the wife of Job: "Curse God and die." We are not that

G7/B Bbm C/Bb F/A Fm/Ab

God; They re - veal his way. Mir - a - cles per -
way. Praise to God we give, Thank - ing him for

Chorus

Cm/G Fm6/G G+5 G7 Cm Cm9 Fm7 Bb9

formed by him sus - tain us each day. So, what are we to do with a
ev - 'ry pre - cious mo - ment we live. So, what are we to do with a

The Miracle of Life

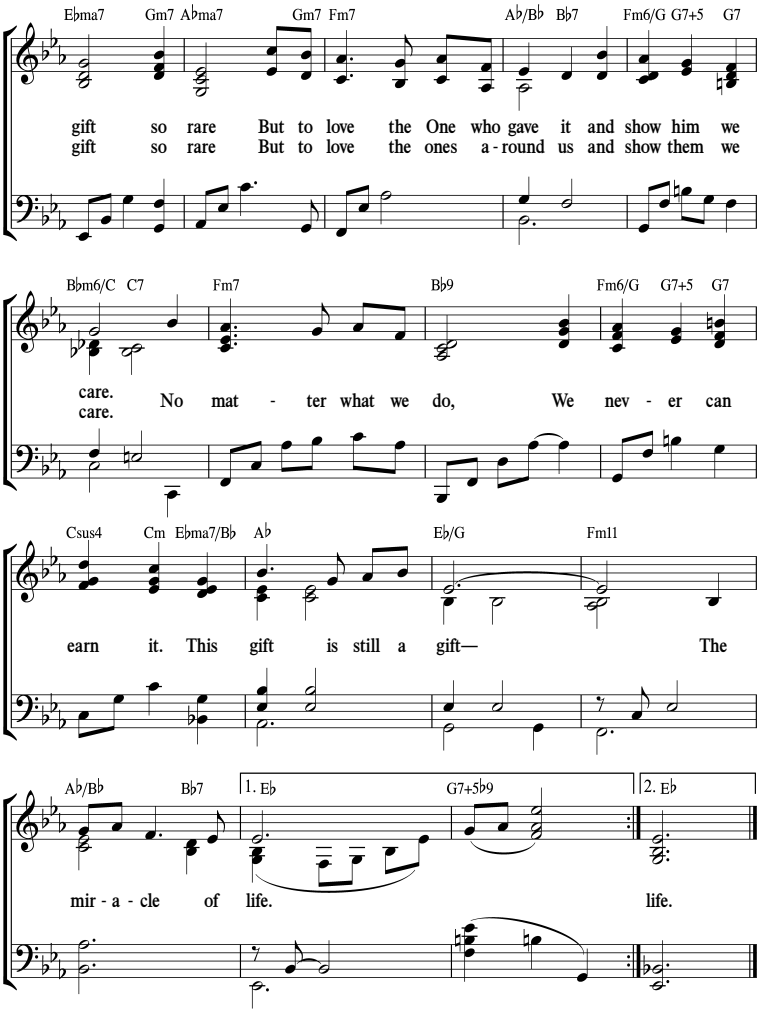

(See also Job 2:9; Ps. 34:12; Eccl. 8:15; Matt. 22:37-40; Rom. 6:23.)

131 Jehovah Provides Escape

(2 Samuel 22:1-8)

A Dm Gm/B♭ A Dm Gm6/B♭ A7+5 Dm A Dm

The liv - ing God, Je - ho - vah, you have proved to be;
Though ropes of death en - cir - cle me, I call to you,
From heav - en you will thun - der and give forth your voice.

Dm/F E♭/G Gm7 A A(♭9) A A7 Dm A

Your might - y works a - bound in earth and sky and
"Je - ho - vah, give me strength, and give me cour - age
Your en - e - mies will quake; your ser - vants will re -

Dm Gm D7/F♯ C2/E D/F♯ D7 Gm Cm7 Cm6 Gm/B♭ D/A Gm

sea. No ri - val god can e - qual what you have done—
too." From your own tem - ple dwell - ing, you hear my plea,
joice. You prove to be what - ev - er you need to be;

Chorus

Gm6 B♭/F Gm6/E A7 Dm Gm/B♭ Dm/A B♭7♭5 B♭7 A Bm7 A/C♯ A/C♯

there is none. Our foes will be con - sumed.
"Shel - ter me; Res - cue me, O my God." Je -
all will see How you pro - vide es - cape.

Jehovah Provides Escape

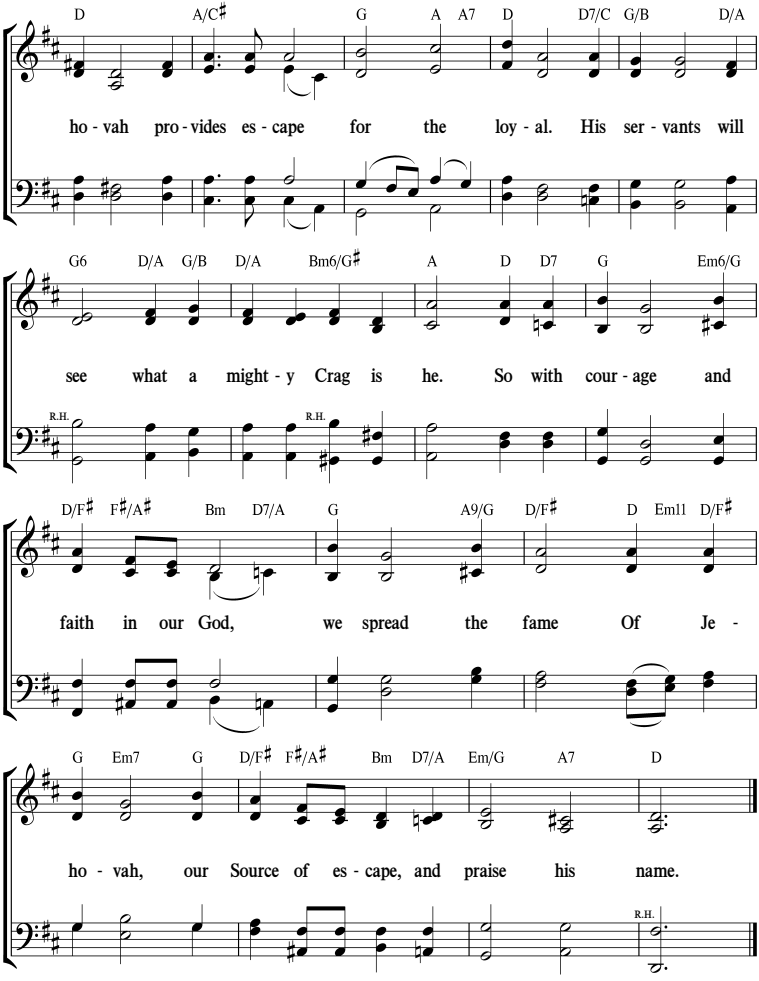

(See also Ps. 18:1, 2; 144:1, 2.)

A Victory Song

(Exodus 15:1)

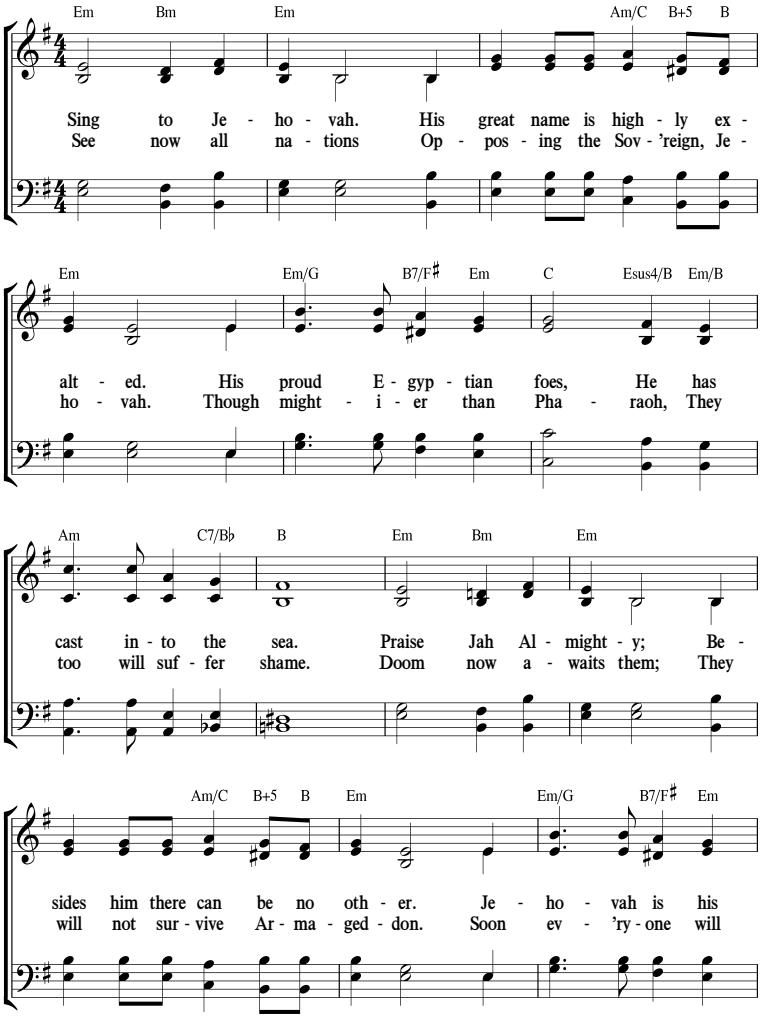

A Victory Song

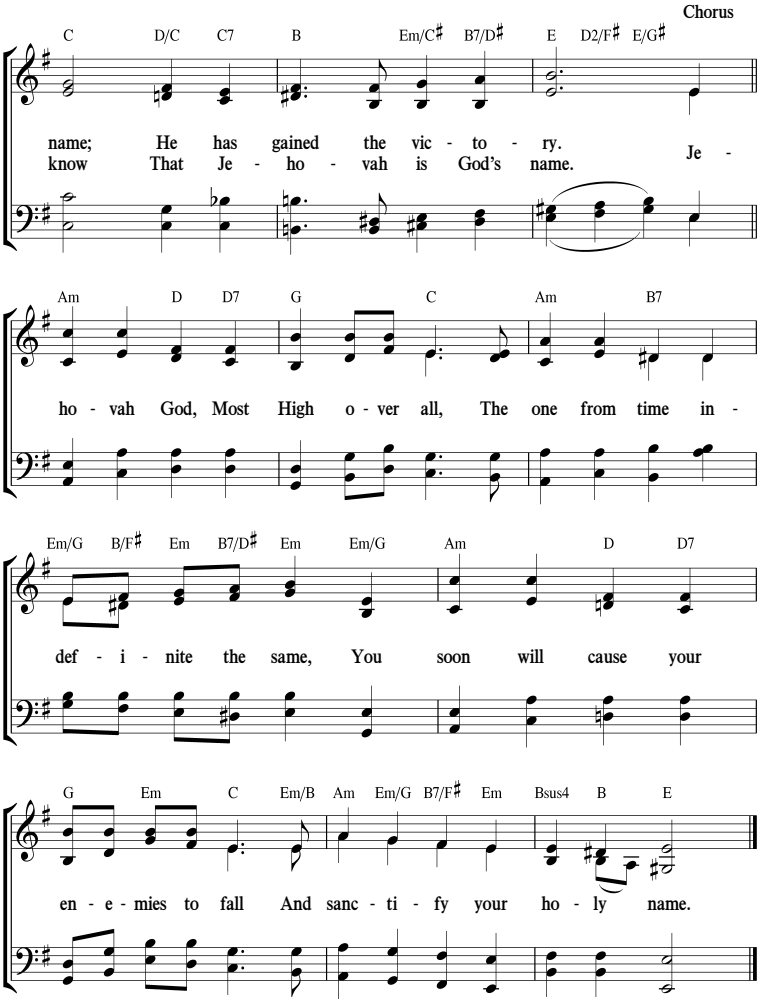

(See also Ps. 2:2, 9; 92:8; Mal. 3:6; Rev. 16:16.)

133 Seek God for Your Deliverance

(Zephaniah 2:3)

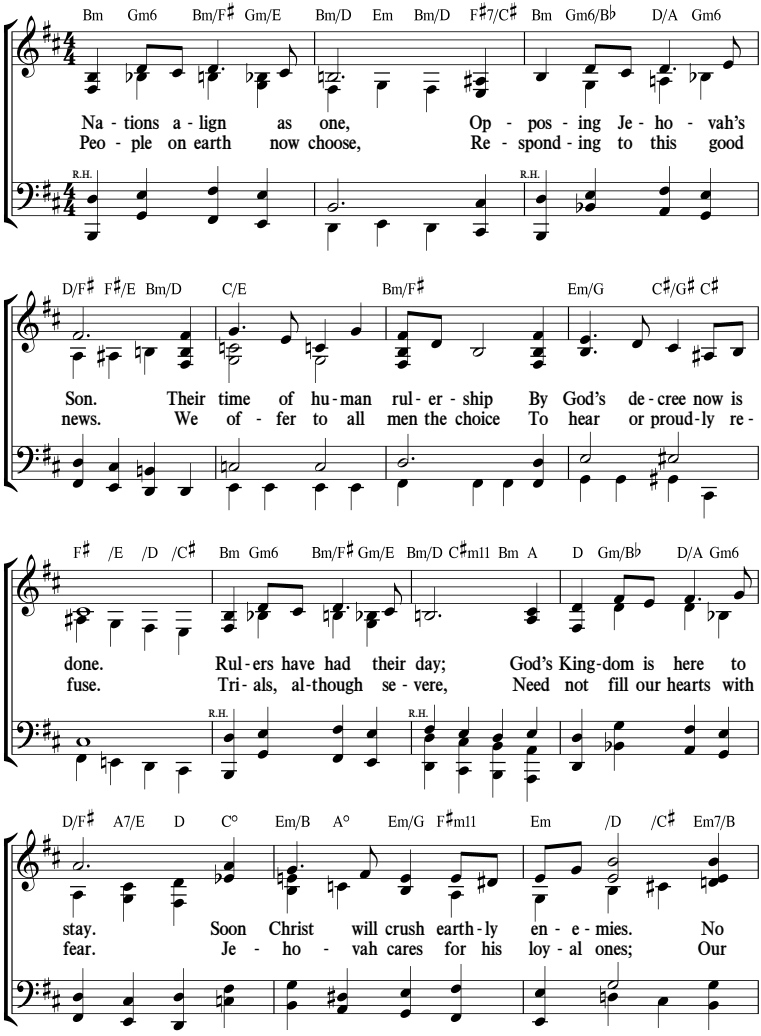

Seek God for Your Deliverance

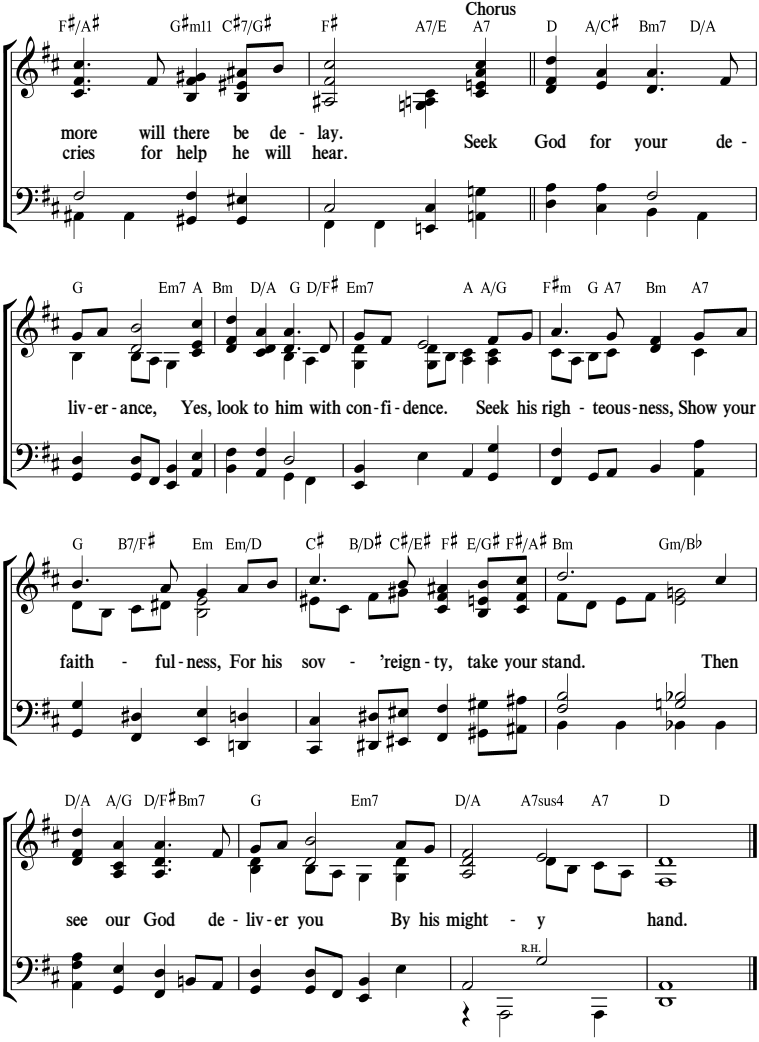

(See also 1 Sam. 2:9; Ps. 2:2, 3, 9; Prov. 2:8; Matt. 6:33.)

134 *See Yourself When All Is New*

(Revelation 21:1-5)

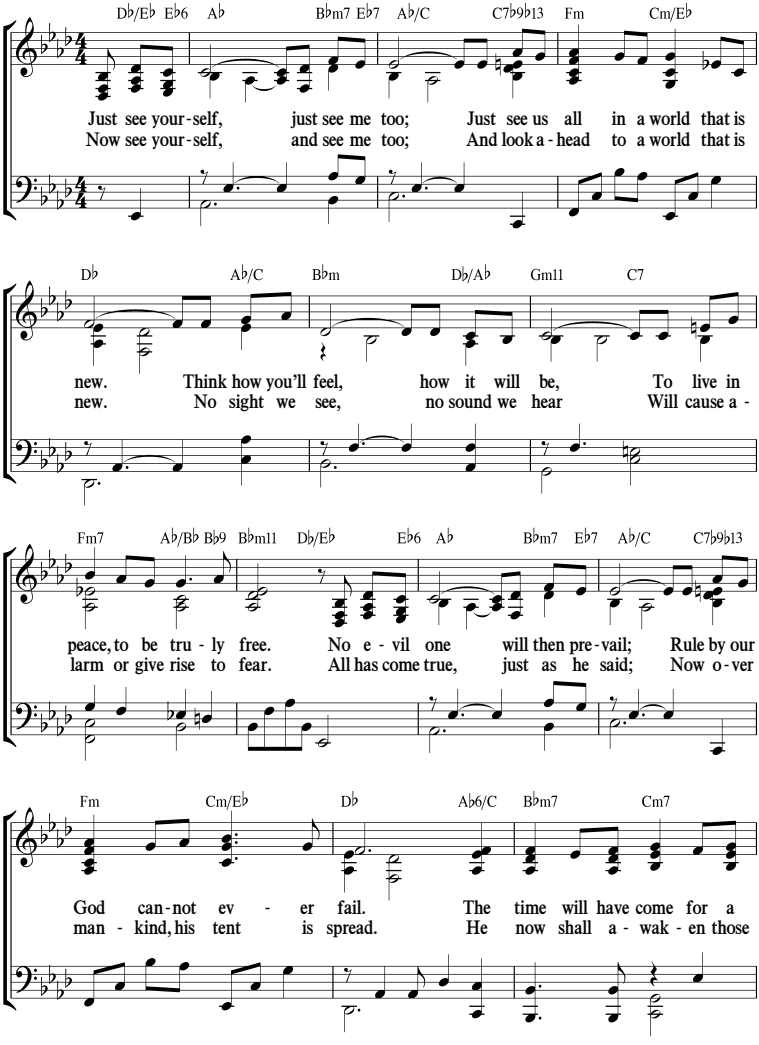

See Yourself When All Is New

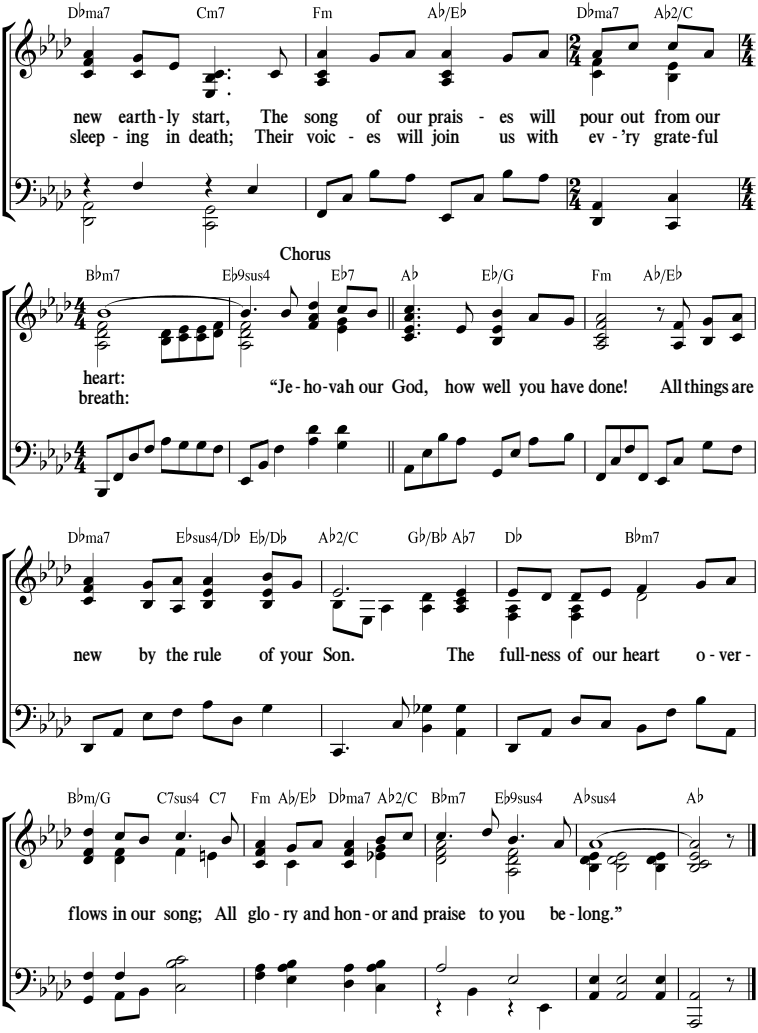

(See also Ps. 37:10, 11; Isa. 65:17; John 5:28; 2 Pet. 3:13.)

135 *Enduring to the End*

(Matthew 24:13)

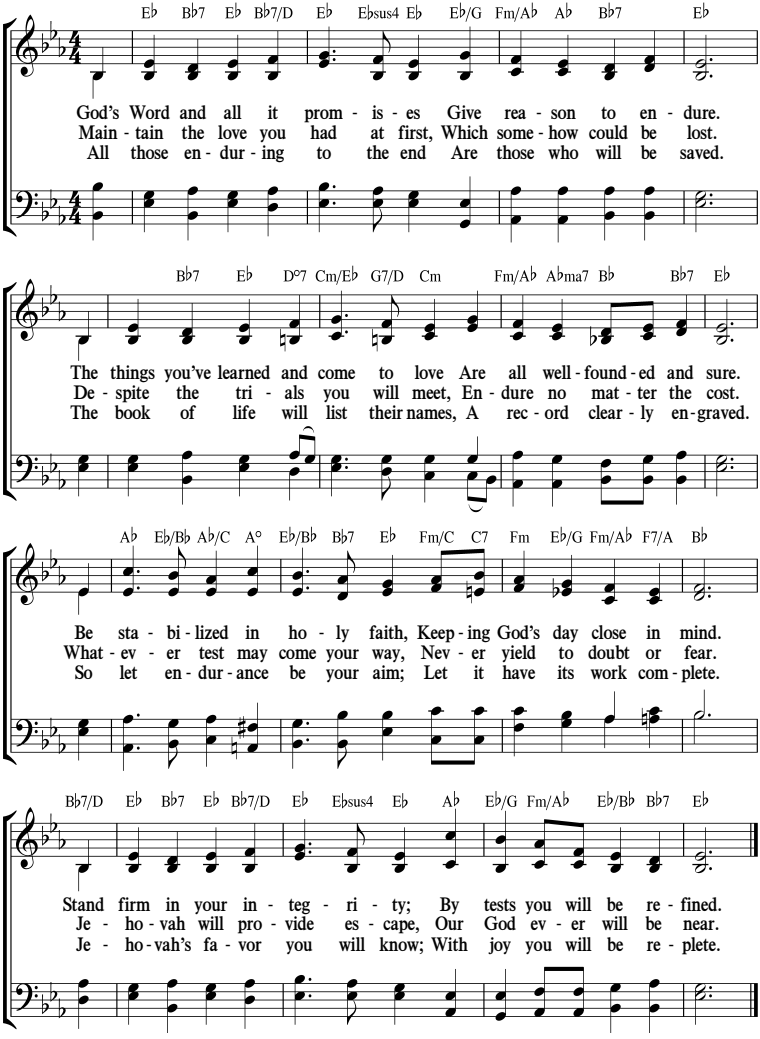

(See also Heb. 6:19; Jas. 1:4; 2 Pet. 3:12; Rev. 2:4.)